Franklin Historical Commission 128

WOODWARD'S INSURANCE AGENCY
Franklin, Medway, 32 Kilby St., Boston

G. W. WIGGIN

Attorney and Counsellor at Law

RAY'S BLOCK, FRANKLIN, MASS.
Boston Office, Room 726 Tremont Building.

H. E. RUGGLES

ATTORNEY AT LAW

NOTARY PUBLIC.
Room 5, Morse Block, Franklin, Mass.
Telephone Connection
52 Boylston Street - - - BOSTON

ORESTES T. DOE

LAWYER

209 Washington Street - BOSTON
Telephone 2527 Main.

1909 yr.

NOTARY PUBLIC
Ray's Block - - FRANKLIN

LAKE PEARL

WRENTHAM, MASS.

WILLIAM L. ENEGREN, PROPRIETOR.

Is one of the most beautiful inland resorts in New England. Water and gas service in all the buildings, first-class bakery, cook house, dining pavilion seats 300 people, dance hall, restaurant, race track, natural amphitheatre, and first-class boats; also merry-go-round and many other amusements for young and old.

Lake Pearl is on the Wrentham branch of the N. Y., N. H. & H. R. R. Also M. A. W. St. R. R. Co., and the Norfolk and Bristol St. Ry. Co. connecting Foxboro, Mansfield and Walpole. Arrangements for use of grounds may be made with

W. L. ENEGREN, Proprietor and Manager.

IF YOU DRINK

SUNNY SIDE SPRING WATER

IT WOULD PREVENT TO A GREAT EXTENT

MALARIAL
TYPHOID
AND SCARLET **FEVERS**

Also MILK and CREAM of First Quality.

HUBERT H. GATES, Maple Street, Franklin, Mass.

WILCOX JEWELERS AND OPTICIANS
138 Main St., Milford, Mass.

E. F. HARTMANN FURNITURE AND HARDWARE
Undertaking rooms from 14 Depot St., Franklin, Mass.

H. C. Dana & Son, PHARMACY
One of the largest and most complete stock of Drugs, Medicines, Chemicals, Toilet Articles and Stationery in Norfolk County. Prescriptions compounded from selected ingredients
Main Street, opp. P. O., Franklin, Mass.

PROPERTY OF
DEACON MANN MEMORIAL

Industrial Trust Company.

Capital = = = $3,000,000.00
Surplus = = = $3,000,000.00

BANKING ROOMS:
165 Main Street, Woonsocket, R. I.

The INDUSTRIAL TRUST COMPANY gives greater security to depositors, both upon Participation and Call Accounts, than any other Trust Company or Bank in the State, it having the largest combined Capital and Surplus and the largest deposit with the General Treasurer to secure Trust and Estate Deposits.

JOHN W. ELLIS, Chairman of Board. E. C. FRANCIS, Manager.

BOARD OF MANAGERS:

JOHN W. ELLIS, E. C. FRANCIS, CHARLES E. BALLOU,
W. O. BURDON, EDWARD H. RATHBUN, CYRUS P. BROWN,
FREDERICK COOK, STANLEY G. SMITH, OTIS EVERETT.

A. FARRINGTON

DEALER IN

Furniture, Carpets, Straw Matting, Crockery, Stoves, &c.

OIL CLOTHS, WINDOW SHADES, DRAPERIES AND WALL PAPER

UNDERTAKING A SPECIALTY

Central Square - Franklin, Mass.

PROPERTY OF
HORACE MANN MUSEUM

A. E. FOSS,
35 Hayden Row Street,
HOPKINTON, MASS.

B. W. CASWELL
27 Peirce Street,
MIDDLEBORO, MASS.

A. E. FOSS & CO.,

PUBLISHERS OF

RESIDENT AND BUSINESS

DIRECTORIES

—OF—

Abington, Rockland, Hanover, Norwell, Franklin, Bellingham, Wrentham, Plainville, Mansfield, Norton, Foxboro, Raynham, Hopkinton, Ashland, Upton, Carver, Halifax, Hanson, Plympton, Duxbury, Rochester, Wareham, Marion, Mattapoisett, Somerset, Dighton, Swansea, Dartmouth, Westport, Acushnet, and all Towns on Cape Cod, Mass. Also Tiverton, Portsmouth, Middletown and Little Compton, R. I.

PRICE - - - $1.50 EACH

FOR SALE BY

B. W. CASWELL, 27 Peirce St., Middleboro, Mass.
BASS & CO., 423 Blue Hill Ave., Boston, Mass.

Home Office, 35 Hayden Rowe St., HOPKINTON, MASS.

W. A. POND,

REAL ESTATE AND MORTGAGES

AND APPRAISER OF ESTATES

PROPERTIES in the following towns shown from this office: Franklin, Medway, Millis, Norfolk, Walpole, Wrentham, Bellingham, Mendon, and Cumberland.

Justice of the Peace Telephone Connection

30 MAIN ST., FRANKLIN, MASS.

Representing P. F. Leland's Farm Agency, Boston, Mass.

HARRY BULLUKIAN,

DEALER IN ALL KINDS OF

COAL, GRAIN, MEAT AND GROCERIES.

We sell Grain at Wholesale and Retail.

Franklin Cash Store in Opera House Block,

FRANKLIN, MASS.

Branch General Store at City Mills,

FOR Wall Papers, Paints, Oils, Varnishes, Artists' Materials, Window Shades, Oil Cloths, House and Sign Painting, Paper Hanging

— GO TO —

DINSMORE'S,

Morse Block - - Franklin, Mass.

RESIDENT AND BUSINESS

DIRECTORY

—OF—

Franklin, Bellingham, Wrentham and Norfolk

MASSACHUSETTS.

1909.

CONTAINING A COMPLETE RESIDENT, STREET AND BUSINESS DIRECTORY, TOWN OFFICERS, SCHOOLS, SOCIETIES, CHURCHES, POST-OFFICES, RATES OF POSTAGE, STATE CENSUS OF 1905.

315 5

Compiled and Published by A. E. FOSS & CO.,
HOPKINTON, MASS.

Copyright 1909, by A. E. Foss & Co.

Weddings and Parties a Specialty

BUY THE

SUTHERLAND

SNOW FLAKE BREAD

"TRY IT"

LIGHT AND WHITE

Variety Always Changing

628 CENTRAL STREET - FRANKLIN

Telephone 27-3

HOME NATIONAL BANK

207 Main Street, Milford, Mass.

Capital	-	-	-	**$130,000.00**
Surplus	-	-	-	**110,000.00**

BANK HOURS: 9 a. m. to 3.30 p. m. Saturdays, 9 a. m. to 12 m.

This bank welcomes the accounts of Individuals, Mercantile Firms and Corporations

OFFICERS

BETHUEL E. HARRIS, President

HORACE A. BROWN, Cashier

DIRECTORS

Bethuel E. Harris, Milford
Julius A. George, Mendon
Frank J. Dutcher, Hopedale
Rufus C. Eldridge, Milford
Clinton R. Scott, Milford
George W. Ellis, Milford
Wendell Williams, Milford
G. Manhall Greene, Milford
Addison E. Bullard, Caryville

CONTENTS

	Franklin	Bellingham	Wrentham	Norfolk
Abbreviations	50	130	164	192
Business Directory	106	153	185	206
Out-of-Town Patrons	—	—	—	215
Churches	31	128	163	191
Fire Department	27	—	—	190
Index to Advertisers	—	—	—	212
Postage Rates	14	—	—	—
Post Offices	21	124	160	190
Public Libraries	29	126	162	190
Resident Directory	50	130	164	192
Schools and Teachers	23	124	162	190
Societies, Clubs, etc.	35	128	163	191
Streets, Avenues, etc.	17	122	159	189
Town Officers	29	126	161	191

AVERY & WOODBURY CO.

DEALERS IN

Furniture, Carpeting

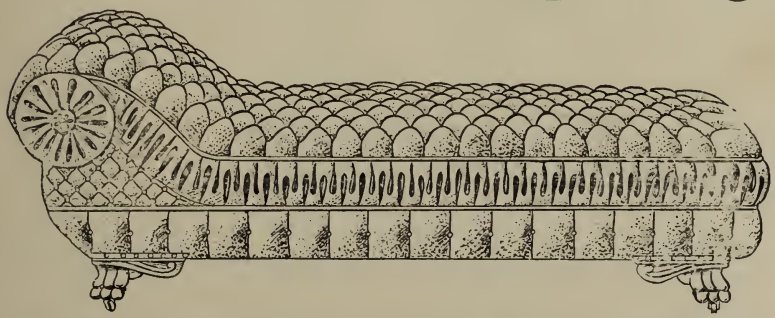

Wall Paper and Curtains, Crockery, Glass and Silverware

Upholstering, Carpet and Shade Work a Specialty

212 and 214 Main Street, Milford, Mass.

The Franklin National Bank

FRANKLIN, MASS.

E. H. RATHBUN, President
A. D. THAYER, Vice-President
F. H. BARTHOLOMEW, Cashier

Capital	-	-	$200,000
Surplus	-	-	100,000

BANK HOURS

8 30 to 12, 1.30 to 4, every week day except Saturday
Saturday, 8 30 to 12 m.

BENJAMIN FRANKLIN SAVINGS BANK

266 Dean Avenue, Franklin, Mass.

ELISHA P. CHAPMAN, President

VICE-PRESIDENTS

EDWARD H. SHERMAN WALTER M. FISHER
HORACE W. HOSIE
CHARLES L. STEWART, Clerk and Treasurer

BOARD OF INVESTMENT

ELISHA P. CHAPMAN EDWARD H. SHERMAN
WALTER M. FISHER JAMES O. CHILSON
HORACE W. HOSIE

BANK HOURS: Daily, 9 a. m. to 12 m., and 1 to 4 p. m.

Money placed on interest the first day of January, April, July and October. Dividends payable on and after the third Wednesday of January and July. Dividends not called for will go on interest the same as deposits.

GILBERT A. GREENWOOD

Contractor and Mason

BOILER SETTING A SPECIALTY

89 Peck Street - - - Franklin, Mass.

F. E. JENISON

FISH MARKET

Fish, Oysters and Clams. Large Variety of Fish.
Oysters fresh from the shell

131 EAST STREET, FRANKLIN

Telephone Connection

WE UNDERSTAND HOW

Family Linen Returned Dry

WE UNDERSTAND HOW

Probably the most economical way for the ordinary householder to have the family linen laundered is by what is termed "Mangle Work." In this department all flat pieces such as sheets, pillow slips, table covers, napkins, towels, handkerchiefs, etc., are ironed and all other work dried, and the charge is only 30 cents per dozen; bed spreads, blankets and quilts being charged extra.

We do all kinds of
LAUNDRY WORK
as well.

Our wagons call in all parts of Franklin, and our drivers will be pleased to call and talk the matter of family laundering over with you.

MODERN LAUNDRY CO.

"Good Launderers"

Tel. 33-4. **1 Depot Street, Franklin, Mass.**

PRODUCERS' SAVINGS BANK

164 Main Street, WOONSOCKET, R. I.

DEPOSITS AND PROFITS = $2,142,593

Dividends January 18 and July 18

Safe Deposit boxes for rental at $5.00 per annum.

Deposits made on or before the eighteenth days of January, March, May, July, September and November will draw interest from said dates.

S. P. COOK, Treasurer **CHAS. H. HORTON, President**

MECHANICS SAVINGS BANK

Market Square, WOONSOCKET, R. I.

DEPOSITS AND SURPLUS = $1,345,000

Deposits made on or before the 16th of June, August, October, December February and April go upon interest on said dates.

WM. C. MOWRY, President **FRANK E. FARNUM, Treasurer**

THE

PEOPLE'S SAVINGS BANK

WOONSOCKET, R. I.

DEPOSITS AND SURPLUS = $2,030,000

OFFICERS AND DIRECTORS

PRESIDENT, GEO. M. WELLES
VICE-PRESIDENT, E. C. DELABARRE
TREASURER, R. G. RANDALL
ALPHONSE GAULIN
JOHN R. BOYDEN
CHAS. I. WELLES

The National Union Bank

OF WOONSOCKET, R. I.

65 Main Street, entrance next to Post Office, UP STAIRS

Capital $150,000 Surplus Earnings $20,000

IN OUR SAVINGS DEPARTMENT

Deposits of $10.00 or over made on or before the third day of January, March, May, July, September and November will be allowed interest from the first of said months if not withdrawn before the next semi-annual credit of interest on January first or July first.

GEO. S. READ, President **JAMES S. READ, Cashier**

RHODE ISLAND
HOSPITAL TRUST CO.

PROVIDENCE, R. I.

Incorporated May 1867

CAPITAL	=	=	$1,000,000
SURPLUS	=	=	$2,000,000

Transacts a general banking and trust business.

HERBERT J. WELLS, President

Edward S. Clark, Vice-President — Horatio A. Hunt, Vice-President
William A. Gamwell, Secretary — Preston H. Gardner, Trust Officer
Cyrus E. Lapham, Assistant Sec'y — John E. Williams, Assistant Sec'y
Henry L. Slader, Assistant Sec'y

DIRECTORS

Royal C. Taft	John C. Pegram	James E. Sullivan
Robert H. I. Goddard	Lyman B. Goff	Benjamin M. Jackson
Robert I. Gammell	Rowland G. Hazard	John R. Freeman
William Binney	Nelson W. Aldrich	Charles S. Mellen
William B Weeden	Samuel R. Dorrance	Robert W. Taft
Edward D. Pearce	Howard O. Sturgess	Webster Knight
Robert Knight	Stephen O. Metcalf	Stephen O. Edwards
John W. Danielson	Walter R. Callendar	Frank W. Matterson
Herbert J. Wells	Edward Holbrook	R. H. Ives Goddard, Jr.

INDUSTRIAL TRUST CO.

49 Westminster St., Providence

CAPITAL $3,000,000 SURPLUS $3,000,000

Branches in PAWTUCKET, NEWPORT, WOONSOCKET, BRISTOL, WICKFORD, PASCOAG, WESTERLY and WARREN

BANKING DEPARTMENT — Interest paid on deposits. Issues Certificates of Deposits at attractive rates. Loans and Discounts. Collections made on all points on favorable terms.

FOREIGN EXCHANGE DEPARTMENT — Foreign drafts and Letters of Credit available in all parts of the world. Cable Tranfers.

TRUST DEPARTMENT — Authorized to accept Trusts. Is a legal depositary for trust funds. Acts as Trustee, Executor, Administrator, Guardian, and as Registrar and Transfer Agents of Corporations.

12 Main St., Franklin, Mass.

J. T. HUTCHINSON

House Painter

Kalsomining, Glazing, Graining and Paper Hanging

Also Dealer in Paints, Oils and Varnishes

136 School Street, Franklin, Mass.

MRS. A. S. HAZARD

Business and Test Medium

Massage Treatment on Tuesdays and Fridays Only

Waiting Room, Wrentham, Mass.

Residence, top of Eagle Hill

GEO. T. HUTCHINGS & SON

58-60 East Main Street

MILFORD, MASS.

(Near the M. & U. Car Barn)

A Sample of Our Work

Monuments and Head Stones

We have installed the latest machinery for polishing, lettering and finishing our monuments.

Granite and Marble

Call and see the pneumatic tools in operation —and look at our designs, new and original.

Cut and erected by us for Chas. F. Claflin of Milford, Mass.
January 1, 1909
SET IN PINE GROVE CEMETERY

We deal in all Foreign and Domestic Granite. Our Work is Fully Guaranteed.

Westerly R. I. Granite

OUR SPECIALTY

RATES OF POSTAGE

1st Class—Letters and all mail matter sealed so that it cannot be examined without breaking the seal, postage 2 cents per ounce or fraction, for United States and British Provinces (except Newfoundland.) At least one rate (2 cents) must be prepaid to insure forwarding. Postal cards, U. S. and British Provinces, 1 cent.

The use of the hand stamp for personal communications, as the stamping of a receipt, or credit on a bill of account, price list with prices added in writing, matter produced by the typewriter, constitutes matter first-class.

Letters and postal cards can be forwarded from one post office to another without additional prepayment of postage. All other matter can be forwarded at the request of the party addressed, when the postage will be collected on delivery.

2d Class—All newspaper and other periodical publications which are issued at stated intervals, and as frequently as four times a year, from a known office of publication and with a paid list of subscribers, rate 1 cent per pound and is for the benefit of publishers and news agents and of dealers only. Publications of this character can be mailed by the public at the rate of one cent for each four ounces or fraction; full prepayment of postage compulsory.

3d Class—Books (printed) circulars, labels, photographs, proof sheets and corrected proof sheets and MS. copy accompanying the same, blank checks, drafts, insurance policies and other legal papers, hand-bills, posters, and all matter of the same general character, rate 1 cent for each two ounces or fraction; full prepayment of postage compulsory. Seeds, cuttings, roots, bulbs, etc., may be forwarded in the mails for United States, with postage prepaid at 3d class rates, but matter of this nature for Canada must be prepaid at 4th class rates. The date of issue, name of the addressed, the name of the sender may be written on a circular, or the correction of a typographical error, without subjecting it to letter rate. Reproductions from Hectograph, Papyrograph, and Electric Pen may be sent through mails as 3d class matter. The limit of weight of packages of this class is 4 pounds, except in the case of single volumes of a book, to which there is no limit of weight.

4th Class—Patterns, address tags, bill heads, letter heads, playing cards, blotting paper bearing printed advertisements, merchandise, metals and all other matter not included in the first, second and third classes, rate 1 cent for each ounce or fraction. Full prepayment of postage compulsory. The limit of weight of packages of this class is 4 pounds. The sender may attach to such articles by tags or label any marks, numbers, names or letters for purpose of description.

Unmailable—All packages containing poisons, explosives, substances exhaling bad odor, liquids, (ardent, vinous, spirituous or malt) obscene matter of any description, dunning notices on postal cards, and all articles which from their nature are liable to damage the mails or injure any person handling the same cannot be forwarded in the mails.

MONEY ORDERS.

For Orders for sums not exceeding $2.50, 3 cents. $2.50 to $5.00, 5 cents; $5.00 to $10.00, 8 cents; $10.00 to $20.00, 10 cents; $20.00 to

$30.00, 12 cents; $30.00 to 40.00, 15 cents; $40.00 to $50.00, 18 cents; $50.00 to $60.00, 20 cents; $60.00 to $75.00, 25 cents; $75.00 to $100.00, 30 cents.

International Money Orders—$10.00 for 10 cents; $20.00, 20 cents; $30.00, 30 cents; $40.00, 40 cents; $50.00, 50 cents; $60.00, 60 cents; $70.00, 70 cents; $80.00, 80 cents; $90.00, 90 cents; $100.00, $1.00.

Special Delivery—A special stamp of the face value of 10 cents, attached to any article of mailable matter, in addition to the lawful postage of such article, entitles it to immediate delivery within the carrier delivery limit of any Free Delivery Post Office, and within one mile of any other post office in the United States. The law permits the delivery by mail of letters bearing *only* the Special Delivery Stamp, but the ordinary postage due will be collected of the addressee on delivery. Letters arriving from foreign countries and bearing United States Special Delivery Stamps are entitled to special delivery.

FOREIGN POSTAGE.

Canada Postal Treaty—By the conditions of this treaty, all packages of merchandise (heretofore excluded) addressed to Canada, if presented for mailing, in such form as to be capable of easy inspection, can be forwarded in the mails to the office of address, if postage is fully prepaid at the rate applicable to the same in the domestic mails. Such packages will be examined by the Canadian custom officials, and if the package contains dutiable matter, the amount of duty will be collected on delivery of package.

Mexico—Matter mailed in the United States addressed to Mexico is subject to same rules and conditions as if it were addressed for delivery in the United States, except that articles of merchandise, not sent as *bona fide* trade samples, are required to be sent by parcel post.

To Austria, Aden (Arabia), Argentine Republic, Belgium, Bermuda, Brazil, British Guiana, British India (Hindostan and Burmah), British New Guinea, Denmark, Egypt, France, French Colonies, Germany, Greenland, Great Britain, Greece, Hong Kong, Italy, Jamaica, Japan, Natal, Netherlands, Newfoundland, New South Wales, New Zealand, Norway, Patagonia, Persia, Portugal, Russia, Queensland, Servia, South Australia, Spain, Sweden, Switzerland, St. Croix, St. John, St. Thomas, Tasmania, Transvaal, Turkey, Victoria (Australia), West Australia—prepaid letters per 1-2 oz., 5 cents. postal cards, 2 cents; newspapers and books, 1 cent for 2 oz. or fraction. Articles of Merchandise, except *bona fide* trade samples, cannot be sent in mail to Foreign Countries, except they be prepaid at letter rate of postage. Limit of weight on samples, 8 3-4 ounces; limit of length, 12 inches; breadth, 8 inches; depth, 4 inches.

General Directions—Mail matter should be addressed legibly and completely, giving street and number, or box number, post office, and the name of the State in full; and to secure return in case of misdirection or non-delivery the name and address of the sender should be written or printed on the wrapper.

LEATHER IS KING

This photograph gives you a fair representation of our proposition in the shoe business. We claim that we can sell better shoes for less money than under any other proposition. We can save our customers one profit as we buy our shoes direct from the factory, made on our special lasts that fit the feet, from

SOLID LEATHER

We have a modern equipped

REPAIR DEPARTMENT

with the latest up-to-date machinery. We employ only hand sewed workmen, thereby giving you the choice of hand or machine work.

We Defy Competition

ETHAN ALLEN MOORE

4 MAIN STREET - FRANKLIN, MASS.

Franklin Directory

Town Incorporated March 2, 1778.

Streets, Avenues, Etc.

A, from Washington to Metcalf.
Acorn pl., off Chestnut, near Pleasant.
Alpine, from Pleasant to Dean av.
Alpine pl., off Central, below Central sq.
Arlington, from Wachusett to Union.
Back, off Cottage.
Beaver, from Main, near head of Union to Grove.
Beech, from Pond to Bellingham line.
Bent, from Lincoln to Medway line.
Birch, from Summer to Wrentham line.
Brook, from Lincoln, across Short to Miller.
Central sq., Central st. and terminus of Main, Summer and Cottage streets.
Central, from Bellingham line through Unionville and Franklin village to Wrentham line.
Chestnut, from Central opp. King to Pleasant, near Norfolk line.
Church av., from East to West.
Corbin, off Ruggles.
Cottage ct., off Cottage.
Cottage, from Central sq., across Union to Worsted.
Crescent, from Main at Crescent House to Alpine.
Crocker av., from Central near King to Summer.
Cross, from Central near King to Summer.
Dale, from Summer to Peck.
Daniels, from Lincoln opp. Elm to Green.
Darling av., off 284 Union.
Day pl., off Central near Wrentham line.
Dean av., from Main at Ray's blk. to Alpine.
Dean, from Pleasant to Dean av.
Depot, from Main at the post office to N. Y., N. H. & H. R. R. station.
East, from Central near the square to Union.
East Park, off North Park (southerly.)
Elm, from Lincoln opp. Daniels to Medway line.
Emmons, from Central at High School building across Main to Alpine.
Fales, off Alpine.
Fisher, from Central near Union to Sugar Beet.
Fiorani pl., off Worsted near Cottage.

Forest, from King to Wrentham line.
Fuller pl., off Bent near Medway line.
Garden, off Squire.
Garfield, from School to Crescent.
Green, from Pleasant to Norfolk line.
Grove, from Washington, So. Franklin, to Central, Unionville.
High, from Main to Union.
Hillside pl., off Grove.
Howard pl., off Howard.
Howard, from Arlington to Hutchinson.
Hutchinson pl., off Wachusett.
Hutchinson, from Wachusett to Union, near Cottage.
Jordan, from Chestnut to Central.
Joy, from Washington to Cottage.
King, from Washington across Union and Summer to Central.
Lewis, off Central near 390 Central.
Lincoln, from Main near Maple to Medway line.
Main, from Central sq., to Lincoln and Maple.
Maple, from Main near Lincoln to Partridge.
Martin av., from School to Crescent.
McCarthy, from Union opp. East to Fisher.
McCarthy Street Extension, continuation of McCarthy, off Fisher.
Mechanics' pl., off Bent near Medway line.
Metcalf ct., from Main to Central.
Metcalf, from Washington to Worsted.
Mill, from Chestnut to Norfolk line.
Miller, from Pleasant past Brook and Short to Green.
Milliken av., off Central opp. Cross.
Moore av., from Alpine to Lincoln.
Mount, from Union to Summer.
Nason, from Union to West.
North Park, from Wachusett to Peck.
Oak, from Main to Pond.
Orchard, off Squire.
Partridge, from Pond opp. Beech to Elm.
Peck, from Cottage to King.
Pine, from Pond to Bellingham line.
Plain, from Pond to Bellingham line at Caryville.
Pleasant, from Main past Chestnut and Green to Norfolk line.
Pond, from Central at Unionville to Medway line.
Prospect, from Washington, So. Franklin to Bellingham line.
Queen, from Pleasant to Crescent.
Ray's row, off Sugar Beet near Union.
Ray, from Emmons to Dean av.
Richardson pl., off Lincoln near Daniels.
Ruggles, off Central below the square.

School, from Central opp. Fisher across Union and Main to Alpine.
Short, from Daniels across Brook to Miller.
Side Hill pl., off Wachusett near Union.
South, from Washington So. Franklin. to Wrentham line.
Spring, from Washington. So. Franklin, to Central near Bellingham line.
Squire, off Lincoln near Main.
Sugar Beet, from Union across the railroad to The Rubber Factory.
Summer, from Central sq., across King to Wrentham line.
Thayer, off McCarthy near Fisher.
Union, from Oak near Main across Central, the railroad at Nason's crossing and King to Wrentham line.
Vine, from Forest to Wrentham line.
Wachusett, from Cottage past Arlington to King.
Washington lane, off Lincoln near Medway line.
Washington, from Union near Nason's crossing through South Franklin to Bellingham line.
West, from Central near Emmons to East.
West Park, off North Park (southeasterly.)
Winter from Summer to Peck.
Wood, off Squire.
Worsted, from Cottage near the railroad to Washington.

W. M. FISHER. F. D. METCALF

O. F. METCALF & SONS

DEALERS IN

LUMBER.

PACKING CASES

Hay and Grain

ALSO A FULL LINE OF

COLONIAL PAINTS.

For Beauty, Durability and
Economy Has No Equal

660 Central Street, - FRANKLIN, MASS.

TELEPHONE.

The Franklin Rug Co.

J. B. LANDRY, Proprietor.

Manufacturers of

Rugs From Old Carpets

We weave RUGS from OLD CARPETS which for beauty, durability and low cost cannot be equalled as a Floor Covering.

We Guarantee Every Rug.

If not satisfied with the work or price we will keep the Rug and pay you for the material you furnished.

OUR TERMS ARE CASH ON DELIVERY.

We make a SPECIALTY of cleaning and relaying Carpets.

All Carpets are thoroughly cleaned and scientifically disinfected.

For any further information kindly drop us a card or letter.

353 Union Street, - FRANKLIN, MASS.

ROBERT A. STEWART

Wheelwright and Wagon Maker

Sleds, Pungs and Double Runners.

Repairing Neatly and Promptly Done.

51 East Street, - FRANKLIN, MASS.

JOHN D. HATCH

Blacksmith, Horse Shoer and Carriage Ironer

RUBBER TIRES. Satisfaction Guaranteed

50 East Street, FRANKLIN, MASS.

Post Offices

FRANKLIN.

Ray's Block, Main Street, cor. Depot.

E. B. Sherman, *Postmaster;* Catherine L. Haley, *Assistant.*

Office hours: 6.30 a.m. to 7.30 p.m.; Saturdays, 6.30 a.m. to 8.00 p.m.; Sundays, 9.00 to 10.00 a.m. Money Order Department, 7.30 a.m. to 7.15 p.m.

Mails Arrive—7.00, 8.10, 9.15, 9.40, 11.45 a.m.; 1.50, 4.50, 5.15 and 6.40 p.m. Milford, 7.00, 8.10 a.m.; 1.50, 3,10, and 7.10 p.m. Sundays, all points, 9.30 a.m.

Mails Close—6.35, 8.40, 9.00, 11.20 a.m.; 1.00, 4.15 and 7.15 p.m. Milford, 7.10, 8.40 a.m.; 1.10, 5.10 and 7.15 p.m. Sundays, all points, 5.00 p.m.

UNIONVILLE.

Central Street.

Office hours: 7.00 a.m. to 7.30 p.m.

Joseph Smith, *Postmaster;* Frank E. Osborne, *Assistant.*

Mails Arrive from West—7.45 a.m.; 2.45 and 6.45 p.m. From East—7.35 a.m., 1.35, 5.35 p.m.

Mails Close for West—7.30 a.m.; 1.30 and 5.30 p.m. For East —7.45 a.m.; 2.45 and 6.45 p.m.

WADSWORTH.

Spring Street.

E. M. Wadsworth, *Postmaster.*

Mails Arrive—9.21 a.m. and 4.36 p.m.

Mails Close—8.30 a.m. and 4.20 p.m.

GEO. I. PECK

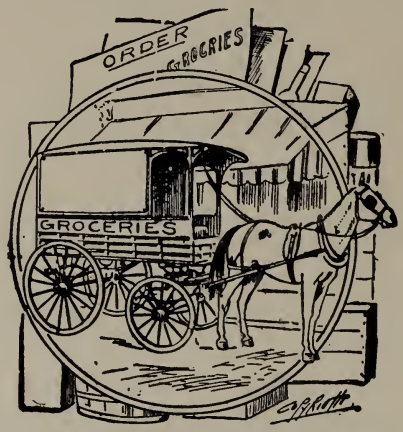

Headquarters for First Quality Groceries at Lowest Prices

Miller's Agent for SUNFLOUR FLOUR

THE FLOUR THAT THERE IS NONE BETTER, REGARDLESS OF PRICE

PECK on the Square

F. M. RICHARDSON

DEALER IN

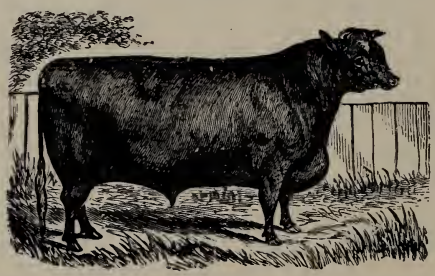

Choice Meats and Provisions

BUTTER, EGGS, CANNED GOODS, Etc.

New Market, Neat and Up-to-Date. First Class Goods at Lowest Prices

FRANKLIN, MASS.

WHEN You Need Prescriptions Filled, Any Kind of Patent Medicines, Toilet Articles, Perfumery, Pocketbooks, Stationery

or anything from a Drug Store, call on us.

HOT AND COLD SODA

Fine CIGARS and TOBACCO and BAKER'S CHOCOLATES Always on hand.

ALBERT C. MASON, Druggist

Fletcher Block, 64 Main St., FRANKLIN, MASS.

Schools and Teachers

Superintendent of Schools.
Irving H. Gamwell.

School Committee.
(See Town Officers.)

Mann School (High).

Amasa Bowles	Principal
Helen Gartside	
Bertha F. Hayes	
Alice Wiggin	
Frances E. King	Grade IX
Louise A. Hill	Grade VIII
Susie O. Newhouse	Grade VII

Arlington Street School.

Emma J. Holmes	Principal and Grade III.
Lula P. Hayes	Grade I
Sarah E. Stock	Grade II
Bertha A. Sanderson	Grades IV and V

Brick School.

Edith L. Metcalf	Grades I and II

Four Corners School.

Emily F. Morse	Grades I and II

Mason Street School.

Charles F. Frazer	Principal and Grade VI
Mabel E Stone	Grade V
Gertrude B. Thyng	Grade III
Lucy E. Tower	Grade I and II

Ray School.

Isabel M. Reilly	Grade VIII
Marion S. Guptill	Grade VI
Sara G. Conroy	Grade VII
Flora B. Reed	Grade VII

Thayer School.

Rebecca Dunning	Principal and Grade III
Jennie P. Baker	Grades I and II
Dollie S. Carroll	Grade IV
Hattie M. Gay	Grade V

Town House School.

Beulah A. Woodward	Grade IV

Unionville School.

Lilah F. Waite	Grades I, II and III
Florence L. Goding	Drawing and Manual Training

Dean Academy

BOARD OF INSTRUCTION.

Arthur W. Peirce, Litt. D., Principal, Latin.
Howard R. Burrington, A. M., Associate Principal, Mathematics.
Sara A. Hamlin, Preceptress, Literature and History.
Edward H. Goodrich, B. S., Science.
Luther I. Bonney, A. B., Greek and Latin.
Alexander C. Ewen, A. B., Mathematics and Director of Gymnasium.
Cora F. Adams, French and German.
Anna M. Brown, B. S., English.
Llewellyn R. Perkins, A. B., Mathematics.
Mrs. Florence Scott Goodrich, Elocution.
Florence L. Goding, Painting, Drawing and Penmanship.
Edna M. Trafton, English.
J. Dudley Hall, Piano, Organ and Harmony.
Alice Morton, Vocal Music.
Letty Launder, Violin.
M. Carmen Burr, Physical Culture.
Helene Edwards, Secretary, Stenography and Typewriting.

L. W. Milliken & Son

DEALERS IN ALL KINDS OF

MILL SUPPLIES

681 Central Street, Franklin, Mass.

MANUFACTURERS OF

Loom Pickers, Winding Leather, Linen Picker Collars, Round Harness Straps, Ticking and Duck Lug Straps, all Kinds of Leather Strapping. Northrop Loom Pickers.

SPRING POND ICE CO.

WALTER N. WARD, Prop.

DEALERS IN

PURE POND ICE

Washington Street, Franklin, Mass.

Telephone

VESIE'S STUDIO

Photography in All Its Branches

Crayons, Water Colors, Pastels.

Portraits from Life Size to Card Size

ALL WORK WARRANTED AND PRICES REASONABLE

Picture Frames made to order from Latest Pattern Mouldings.
A Good Line of Easels and Framed Pictures
always on hand.

GEO. L. VESIE, Photographer

Central Square, FRANKLIN, MASS.

Up-to-Date Portraits

Artistically and
Tastefully Mounted

Cost no more than the antiquated kind. The same is true of

PICTURE FRAMING,
AMATEUR FINISHING

and all Branches of Photography

Prove it by calling on

CALKIN

THE PHOTOGRAPHER

at 12 Depot St., FRANKLIN

....PATRONIZE....

Waterman's Steam Laundry

Shirts, 10 cents, Collars and Cuffs, 2 cents each.
Family Washing 6 1-2 cents per pound, washed and ironed, 4 1-2 cents per pound rough dry.

CENTRAL SQUARE, = FRANKLIN, MASS.

GO TO SMITH'S NEWS STORE

—FOR—

Newspapers, Magazines, Periodicals

Stationery, Soda, Confectionery, Cigars, Tobacco, Sporting Goods, Toys, Games, Playing Cards, Fireworks, Etc.

38 Main Street, Opp. Post Office, Franklin, Mass.

Franklin Fire Department

Board of Engineers—William Redpath, Chief, Residence 57 Cross Street; Ernest L. Metcalf, First Assistant; William F. Buckley, Clerk.

HOSE CO. NO. 1, Cottage Street, (10 men).

Foreman, George H. Litchfield; Adolph A. Chamberlain, Clerk.

HERDICK HOSE CO. NO. 2, Union Street, (10 men).

Foreman and Clerk, George P. Keefe.

HOSE CO. NO. 4, Nason's Crossing, (10 men).

Foreman, Henry J. Cockell; Clerk, John F. Cody.

HOOK AND LADDER CO., Emmons Street, (13 men).

Foreman, William H. Smith; Clerk, Otis C. Corbin.

CATARACT ENGINE CO. NO. 2, Unionville (25 men).

Foreman, Daniel Buckley; Clerk, Albert A. Aldrich.

J. G. RAY ENGINE CO. NO. 3, Emmons Street, (13 men).

Foreman, Thomas Welch; Clerk, William Savage.

FIRE ALARM.

Box 6—Cor. Central and Cross Sts.
8—Central St., opp. Summer.
13—Cor. Emmons and Main Sts.
15—Cor. Dean Av. and Alpine St.
23—Arlington St., cor. Wachusett.
24—Nason's Crossing.
25—Cottage St., opp. Singleton Mill (Keyless Box, break glass, turn knob to open door)
26—Peck St., opp. Dale.
32—Cor. Union and Central Sts.
35—West St., opp. Nason.
41—Union St., near Beaver.
43—Cor. Crescent and Garfield Sts.

Automatic whistle, on Singleton's Mill.

Automatic whistle, on Electric Light Station.

Two Blasts—Fire out or recall. One Blast—Testing apparatus. School Signals—Two blasts, four times, 45 minutes before school time, no school. One blast, at 6.00 p.m., Standard time. Four Blows twice, one minute space, forest or brush fire to be given by Forest Warden, Engineers or Superintendent only.

DIRECTIONS FOR GIVING AN ALARM.

Being sure that a fire actually exits, go to box nearest the fire, break the glass in key box to obtain key, unlock, pull down the hook and let go. The apparatus works automatically. Close the box and remain until the firemen arrive to direct them to the scene of the fire.

WALTHAM, ELGIN, HAMILTON, HOWARD AND NEW ENGLAND WATCHES

Best Low Priced Ladies' Watch Made

Gold, Gold Filled, Silver and Nickle Cases.

Silver in Plate and Sterling
Cut Glass and Imported China
Souvenir China, Stationery
Souvenir Post Cards
Sterling Silver Spoons

We carry the Waterman Ideal Fountain Pen. The Waterman Non-Leakable Pen is the best on the market.

We make a specialty of examining eyes and making glasses. Oculist prescriptions filled at the lowest prices.

Fine Watch and Clock repairing All work guaranteed to give satisfaction.

ARTHUR E. SMITH & CO.

JEWELERS AND OPTICIANS.

New Ray Block, Opposite Post Office, - - - FRANKLIN, MASS.

Franklin Town Officers

Town Clerk.
ORESTES T. DOE.
Town Treasurer.
NELSON E. NEWELL.
Selectmen.
GEO. F. S. SINGLETON, JACOB F. GEB,
ROSWELL K. STEVENS.
Assessors.
LAWRENCE J. KELLEY, ELISHA P. CHAPMAN,
DEAN L. CHILSON.
Overseers of the Poor.
GEORGE E. EMERSON, GEORGE A. ALLEN,
DAVID W. CORSON.
School Committee.
SOLON ABBOTT, chairman WILLIAM A. WYCKOFF,
JAMES H. KNAPP.
Collector of Taxes.
EDWARD H. SHERMAN.
Auditor.
ALBERT H. MARTIN.
Board of Health.
GREGORY A. MARTIN, JOHN M. CROWLEY,
GEORGE I. PECK.
Superintendent of Streets.
CHARLES R. GOWEN.
Constables.
L. R. WHITTAKER, JEROME B. FITZPATRICK,
DAVID W. CORSON.

Franklin Public Library

FRANKLIN LIBRARY ASSOCIATION.

Library, Memorial Building, Main Street.
Over 7,000 volumes.
Librarian, Mrs. Ella G. Campbell.
Library open every day from 2 to 5.30 and 7.00 to 9 p.m.
President, A. W. Peirce; Vice President, E. H. Sherman; Clerk and Treasurer, George W. Wiggin; Directors, Mrs. Mary A. Wiggin, Mrs. Rebecca Farnum, H. R. Burrington, Mrs. A. W. Peirce, A. D. Thayer, O. T. Doe.

THE FRANKLIN INSURANCE AND STEAMSHIP AGENCY

CHAS. L. STEWART, AGENT.

INSURANCE—Traders' and Mechanics' of Lowell, Old Worcester and Merchants' and Farmers' of Worcester, Citizens' of Boston, Westchester of New York

STEAMSHIPS—White Star Line and Cunard Line from Boston and New York. Anchor Line from New York, Allan Line from Boston.

Drafts and Money Orders on All Parts of the World.

Office with Benj. Franklin Savings Bank,
266 Dean Avenue.
Residence 200 Union Street

FRANKLIN, MASS.

RUTH E. WHITAKER

VIOLIN TEACHER

536 Central St., Franklin, Mass.

JAMES F. RAY

DEALER IN

Coal, Flour, Grain and Cement
Baled Hay and Straw

7 DEPOT SQUARE, FRANKLIN, MASS.

T. L. MARTIN

DEALER IN

New and Second-Hand Automobiles
Horses of Every Description

Manager of Morse Opera House
Office 9 Summer Street
Tel. 9-3. FRANKLIN, MASS.

Franklin Churches

CHRISTIAN SCIENCE SOCIETY.

First Reader, Francis Moore; Second Reader, Mrs. Carrie A. Becktill; Clerk, Mrs. Alberton Hills.

Services. Sunday, 10.45 a.m., Sunday School, 11.00 a.m., I. O. O. F. Hall, Franklin.

FIRST BAPTIST CHURCH, School Street. Organized 1882.
Pastor, Rev. John A. Harding.

Services: Sunday, preaching, 10.30 a.m. and 7.30 p.m. Sunday school, 11.50 a.m. Young People's meeting, one hour before evening service. Mid-week meeting, Thursday, 7.45 p.m. Lord's Supper, first Sunday each month. Covenant meeting, Thursday evening before communion.

FIRST CONGREGATIONAL CHURCH, Main Street, opp. High. Organized Feb. 13, 1738.

Pastor, Rev. John Reid.
Supt. Sunday School, Alden T. Mann.

Services: Sunday, preaching, 10.30 a.m. and 7.00 p.m. Sunday School, 12.00 a.m. Y. P. S. C. E. meeting, 6.30 p.m. Sacrament, first Sunday in alternate months, beginning January. Mid-week meeting. Thursday, 7.30 p.m.

FRANKLIN M. E. CHURCH, Central Street. Organized 1873.
Pastor, Rev. George H. Rogers.
Supt. Sunday School, E. Everett Irving.

Services: Sunday, 10.30 a.m. and 7.00 p.m. Sunday School, 12.00 m. Junior League meeting, 4.30 p.m. Epworth League meeting, 7.00 p.m. Class meeting, Tuesday evening, 7.30. Prayer meeting, Thursday evening, 7.30. Epworth League, business and social meeting, second Wednesday of each month. Ladies' Aid Society meets alternate Saturdays.

South Franklin Union Church, Washington Street. Organized Sept. 13, 1855.
Pastor, Rev. Geo. H. Rogers.
Sunday services: Preaching 3.00 p.m. Sunday School 2.15 p.m.

St. John's Episcopal Church.
Worship in M. E. Church, pending erection of church edifice now building on Church Street, organized Jan. 1, 1899.
Rector, Rev. Guy Wilbur Miner.
Supt. Sunday School, Walter Miller.
Services: Celebration of Holy Communion at Rectory, 248 Dean av., second Sunday each month at 8.00 a.m. Evening song, with sermon, 3.00 p.m., each Sunday at M. E. Church. Sunday School at 2.00 p.m., M. E. Vestry.

St. Mary's Church (Catholic) Beaver, cor. Main.
Pastor, Rev. D. P. Scannell.
Services: Sunday, Masses at 9.00 and 10.45 a.m. Sodalities alternate Thursday nights. Vespers at 3.00 p.m. every Sunday. Sacred Heart League, the first Friday of each month. Holy Name Society meets first Sunday of each month.

Union Chapel, Unionville, non-sectarian.
Supt. Sunday School, Arthur Pickles.
Sunday School, 2.45 p.m. Ladies' Sewing Circle meets every second Tuesday.

First Universalist Church, Main Street, cor. School. Organized, 1856.
Pastor, Rev. R. K. Marvin.
Supt. of Sunday School, C. F. Frazer.
Services: Sunday, preaching 10.30 a.m. Sunday School, 12.00 o'clock. Y. P. C. U. meets at 6.00 p.m. Holy Communion, first Sunday in January, March, May, July, September, November and Easter Sunday. Ladies' Social Circle, President, Mrs. Harriet Turner.

G. H. WILLOBY

Watches, Clocks, Diamonds, Jewelry and Silverware . . . .

Watch Repairing.

16 MAIN STREET, FRANKLIN, MASS.

B. W. McCABE. J. F. CODY

McCABE & CODY

DEALERS IN

Groceries and Provisions

Canned Goods, Tea, Coffee, Spices, Flour, Patent Medicines.

Cor. Union and Cottage Sts., Franklin, Mass.

TERMS CASH.

ADAMS EXPRESS CO.

Express Money Orders are for sale at all offices of the Adams Express Company, and other express companies, and by branch agencies in all principal towns and cities, convenient to every business and residence district, at following rates:

Not over $2.50	3c	Over $30 00 to $40.00	15c
Over $2.50 to $5.00	5c	Over 40.00 to 50.00	18c
Over 5.00 to 10.00	8c	Over 50.00 to 60.00	20c
Over 10.00 to 20.00	10c	Over 60.00 to 75.00	25c
Over 20.00 to 30.00	12c	Over 75.00 to 100.00	30c

Over $100.00 at above Rates.

E. L. Stewart, Agent, R. R. Station, Franklin, Mass.

J. A. GEB

House and Sign Painter

First-Class Work Guaranteed.

Plain and Decorative Paper Hanging

Shop and Residence, 591 Central Street, - - FRANKLIN, MASS.

J. R. HOSFORD

HEADQUARTERS FOR

Ladies' Furnishings, Dry Goods and Small Wares

10 MAIN STREET, FRANKLIN, MASS.

NATHAN S. WALES

Postal Card Photography

Developing and Printing for
Amateurs Promptly attended to

Postal Cards of Residences a Specialty

99 Summer Street, Franklin.

A. R. LENTE & CO.

FORMERLY J. E. FISHER'S STORE.

DEALERS IN

CONFECTIONERY, ICE CREAM, CIGARS AND TOBACCO

Home Made Candy a Specialty

Societies, Lodges, Etc.
Furnished with
Ice Cream in Large and
Small Quantities

Telephone 63-3

22 MAIN STREET, = FRANKLIN, MASS.

Franklin Societies

A. F. & A. M.

Excelsior Lodge.

Instituted March 18, 1867. Regular meeting first Monday of each month in Masonic Hall.

W. M., Marston Sanborn; S. W., Albert H. Martin; J. W., Albert H. Mann; Treas., Elisha P. Chapman; Sec., Horace M. Grant.

MILLER ROYAL ARCH CHAPTER.

Instituted Feb. 16, 1872. Meets second Tuesday of each month in Masonic Hall.

M. E. H. P., Ezra L. Blanchard; E. K., Francis H. Appleton, Jr.; E. S., George E. Duffy; Treas., Frank W. Willard; Sec., William A. Wyckoff.

ORDER OF EASTERN STAR.

Fern Chapter No. 46.

Meets first Wednesday in each month in Masonic Hall.

W. M., Mrs. Aurora D. Ware; W. P., Albert C. Mason; A. M., Mrs. Carrie G. Appleton; Sec., Mrs. Mabel M. Mason; Treas., Mrs. Nellie C. P. Sanborn.

ANCIENT ORDER OF HIBERNIANS.

Division No. 8.

Meets first and third Sunday afternoons of each month in St. Mary's Hall.

Pres., Bernard F. Callahan; Vice Pres., Charles Feeley; R. S., Geo. J. Keefe; F. S., James Kelley; Treas., Wm. G. Cody.

LADIES' AUXILIARY.

Division 12, A. O. H.

Meets second and fourth Friday evenings of each month in St. Mary's Hall.

Pres., Miss Julia E. Curran; Vice Pres., Miss Minnie Coakley; R. S., Miss Anna McCabe; F. S., Miss Louise F. Curran; Treas., Miss Mary McClellan.

ANCIENT ORDER UNITED WORKMEN.

Fidelity Lodge No. 41.

Meets second and fourth Thursday evenings of each month in Odd Fellows Hall.

M. W., Albert L. Brock; Foreman, John F. Coughlin; Overseer, Lawrence Morrissey; Recorder, C. E. Campbell; Financier, S. Arthur Perkins.

FRANKLIN BUSINESS ASSOCIATION

Meeting first Tuesday of each month. Annual meeting first Tuesday in October.

Pres., Geo. E. Duffy; First Vice Pres., Bradley M. Rockwood; Second Vice Pres., Alfred W. Dana; Sec., Chas. L. Stewart; Treas., Fred H. Bartholomew.

FRANKLIN COUNTRY CLUB.

Central Street, near Wrentham line.

Pres., Fred P. Chapman; Vice Pres., Arthur W. Pierce; Treas., William S. Richardson; Sec., Miss Helen M. Stott; Chairman Greens Com., F. P. Chapman.

Annual meeting first Monday in March.

FRANKLIN FARMERS' CLUB.

Meets at homes of members second Tuesday evening in each month from November to April.

Pres., L. W. Daniels; First Vice Pres., George A. Allen; Sec., Fred M. Thayer; Treas. and Lib., N. E. Newell.

GRAND ARMY OF THE REPUBLIC.

Franklin Post No. 60.

Meets second and fourth Monday evenings of each month in G. A. R. Hall, East Street.

Com., Rupert P. Chute; S. V. C., Albert J. Newell; J. V. C., George A. Kingsbury; Adjt., Walter M. Fisher; Q. M., Edward A. Mason.

W. R. C.

Franklin Corps No. 89.

Organized June, 1881. Meets first and third Monday evenings of each month in G. A. R. Hall.

Pres., Miss Carrie C. Mason; S. V. P., Mrs. Agnes M. Bright; J. V. P., Mrs. Annabelle Woodward; Sec., Mrs. Minnie L. Jackson; Treas., Mrs. Hannah M. Corson.

SONS OF VETERANS.

T. M. Sumner Camp No. 110.

Meets second and fourth Tuesday evenings of each month in G. A. R. Hall.

Com., William S. Goodwin; S. V. C., Harry L. Pendleton; J. V. C., Herbert C. Stewart; 1st Sergt., A. M. Jenckes; Q. M. Sergt., Frederick Mason.

DAUGHTERS OF VETERANS.

M. Alida Newell Tent No. 27.

Meets in G. A. R. Hall second and fourth Wednesday evenings of each month at 8.00 o'clock.

Pres., Mrs. Minnie Foster; Sen. Vice Pres., Mrs. Annie Jacobs; Jun. Vice Pres., Kate Jenckes; Sec., Miss Gertrude Rose; Treas., Mrs. Maud Brown.

IMPROVED ORDER OF RED MEN.

Wonewok Tribe No. 83.

Organized February, 1889. Meets second and fourth Monday evenings of each month in Red Men's Hall.

Prophet, Raymond F. Morrell; Sachem, George F. Campbell; C. of R., E. F. Harttmann; K. of W., S. A. Perkins; C. of W., W. A. Wyckoff.

I. O. O. F.

King David Lodge No. 71.

Meets every Wednesday evening in Odd Fellows' Hall.

N. G., Calvin A. Guild; V. G., Joseph E. Duprey; Sec., Calvin M. Smith; F. S., Pedro R. Nones; Treas., S. Arthur Perkins.

DAUGHTERS OF REBECCA.

Lady Franklin Lodge No. 66.

Organized April 10, 1888. Meets second and fourth Tuesday evenings of each month in Odd Fellows' Hall.

N. G., Mrs. Mary J. Brock; V. G., Mrs. M. Ella Smith; R. S., Mrs. Harriet E. Turner; F. S., Mrs. Addie Jewett; Treas., Mrs. Rose M. Young.

MASSACHUSETTS CATHOLIC ORDER OF FORESTERS.

Griffin Court No. 66.

Meets first and third Wednesday evenings of each month in St. Mary's Hall.

C. R., Philip Doherty; V. R., Bernard F. Callahan; R. S., Mrs. Mary Morris; F. S., Michael Kearns; Treas., William Buckley.

N. E. ORDER OF PROTECTION.

Norfolk Lodge No. 257.

Meets second and fourth Wednesday evenings each month in Red Men's Hall.

P. W., Dr. Solon A. Abbott; Warden, J. H. Stafford; V. W., William Stewart; Sec., Mrs. Kate Jenckes; F. S., E. L. B. Stewart; Treas., E. L. Metcalf.

PATRONS OF HUSBANDRY.

Franklin Grange No. 144.

Meets in Central Square Hall, Franklin, second and fourth Thursdays each month.

Master, John S. Mackintosh; Overseer, L. W. Daniels; Lecturer, Mrs. Maria L. Fisher; Sec., Mrs. Alice A. Duprez; Treas., J. S. Mackintosh.

THE ALDEN CLUB, FRANKLIN.

Meets the second and fourth Monday from October to May in Odd Fellows' Hall.

Pres., Mrs. Helen M. S. Miner; 1st Vice Pres., Mrs. Lydia Ray Peirce; Rec. Sec., Mrs. Mina A. Gallison; Cor. Sec., Mrs. Mabel Mason; Treas., Frances E. King.

UNITED ORDER OF PILGRIM FATHERS.

Meets first and third Thursday evenings of each month in Odd Fellow's Hall.

Governor, Walter L. Hancock; Lieut. Gov., Henry W. Daniels; Sec., May Scanlon; Col., Rudolph S. Sommers; Treas., Arthur Smith.

W. C. T. UNION.

Meets third Tuesday of each month at homes of members.

Pres., Mrs. Christine H. Denham; Vice Pres., Mrs. George H. Rogers; Sec., Mrs. Nettie O. Everett; Treas., Mrs. Lillian Greenwood.

Y. M. C. A.

Board of Directors: Pres., A. W. Peirce; Vice Pres., W. S. Richardson; Rec. Sec., J. R. Hosford; Treas., Chas. A. R. Ray; Chas. B. Hutchinson, E. W. Whitworth, Rev. G. N. Rogers, Rev. R. K. Marvin; Rev. G. W. Miner, Rev. John Reid, Rev. John A. Harding, William J. Eddy, A. W. Dana, Carl B. Johnson.

The Franklin Sentinel

BELIEVES IN ADVERTISING

As it solicits patronage from others, so it listens to the appeals of others

JOB PRINTING

New Faces, New Facilities, New Features

The SENTINEL is the only paper published in town. Is issued Tuesdays and Fridays, at $2.00 per year, and aims to reach the point of typical treatment of town topics.

CARL B. JOHNSON
EDITOR AND PROPRIETOR.

JEREMIAH REARDON

MASON and CONTRACTOR

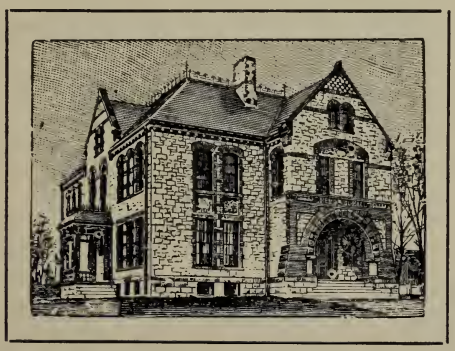

Plastering and Cement Work of All Kinds
Granolithic Walks.

43 Oak Street, - FRANKLIN, MASS.

FRANK E. OSBORNE

Teas

Coffee

and

Spices

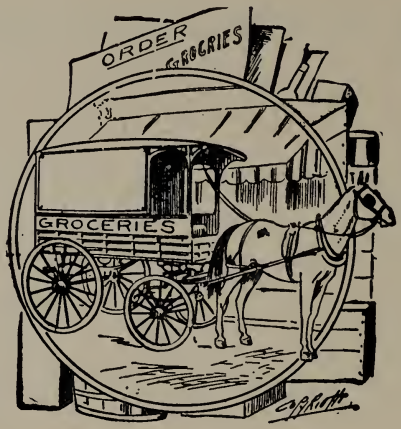

Canned

Goods

Confec-

tionery

Cigars

Grocer and General Store

UNIONVILLE, MASS.

M. P. DAILY

Piano, Furniture Moving and Jobbing

Franklin, Mass.

School Street Wood Yards

T. B. ALLEN, Proprietor.

WOOD AND KINDLINGS

OF ALL KINDS

DRY WOOD A SPECIALTY

Residence: 129 Union Street, Corner School, Franklin, Mass.

GEO. W. HOSIE & SON, FRANKLIN

Hardware, Paints, Oils, Varnishes

A FEW "DON'TS"

DON'T build until you inspect our line of BUILDING HARDWARE.

DON'T paint until you have examined our "SUN PROOF" PAINT CARD.

DON'T varnish your FLOORS or FURNITURE until you get a look at our "SOLE PROOF" VARNISH STAINS.

DON'T spend more money elsewhere for an inferior article.

DON'T forget that we GUARANTEE all our lines to be as represented or we promptly refund on them.

KEEN KUTTER GOODS

are a specialty with us. The line includes the Finest **Pocket Knives, Razors, Scissors, Safety Razors** and **Carpenter Tools**, ever offered to the trade in this county.

Our Large Remodeled Furniture Dept.

which occupies the entire second floor is now open for business and we are showing some great bargains in **Dressers, Couches, Leather Seat Dining Chairs, Reed Rockers, Enamel Beds, Mattresses, Lamps and Dining Sets.**

PHONOGRAPHS

Have you heard the **New Amberol Record**? It plays over twice as long as any other cylinder record and with an attachment can be used on your old style Edison. Come in and see for yourself. Hear them and you will not be satisfied without one on your machine. No trouble to demonstrate them.

Remember, it is a pleasure for us to show you our goods

Give Us a Call. It May Benefit Us Both

HORACE W. HOSIE

DEALER IN

Stoves, Furnaces

Mill Supplies

Lime and Cement

DESIGN AND DURABILITY UNSURPASSED
TRADE Standard MARK

Modern Householders

are installing in their sleeping apartments and dressing chambers, dainty one-piece Lavatories. If you do likewise, you will be provided with the comforts of a modern home.

We would like to help make your home as comfortable as possible by installing in your bedroom a beautiful "Standard" Porcelain Enameled Lavatory. Let us tell you the cost; the price will agreeably surprise you. Send for booklet "Modern Lavatories."

Plumbing, Steam Fitting and General Jobbing

13 Depot Street, - - Franklin, Mass.

CRESCENT HOUSE

Corner Main and Crescent Streets

ACCOMMODATIONS FIRST CLASS

Electric Lights, Baths and Steam Heat

Board by the Day or Week

Special Rates to Permanent Guests

Situated on the Highest Land in Town

Four Minutes Walk from the Depot

FREE CARRIAGE TO THE HOUSE

S. T. CAPRON, Proprietor

Crescent House Stables

J. LEONARD, Manager

LIVERY AND BOARDING STABLES

Horses, Carriages and Harnesses of all kinds for sale or exchange. Also teams with careful drivers to any part of the country.

Depot carriages on the hill at depot on arrival of all trains.

Barge Orders for Parties a Specialty

Orders by telephone promptly attended to. Telephone 72-2

Main Street, corner Crescent, Franklin, Mass.

C. ELKERTON & SON

BAKERS AND CATERERS

Only the Purest Materials used in all our products.

Central Square, Franklin, also Norwood, Mass.

FOREST WARDEN Telephone 67-3

EDWARD S. COOK

DEALER IN

WOOD, POSTS, TIES and DOMESTIC LUMBER

ALSO SURVEYOR OF WOOD AND LUMBER

Teaming and Jobbing

116 Central Street, = FRANKLIN, MASS.

C. B. TUPPER

FIRST CLASS LIVERY

TELEPHONE 71-3 HOUSE 52-2

FUNERAL SERVICES A SPECIALTY

Official R. R. Station Carriage Transfer

Driving and Draft Horses Bought, Sold and Exchanged

157 Union Street, Franklin.

FRANKLIN HOUSE

Corner Central and Union Sts.

First-Class Board by the Day or Week

Rates Reasonable. All Modern Conveniences

Telephone Connection E. H. MANNING, Prop.

Granulated Ammonia Soap.

FRANKLIN CHEMICAL CO.

MANUFACTURERS OF

Mill, Laundry and Household Soaps

SOAP POWDERS A SPECIALTY

168 Dean Avenue, = Franklin, Mass.

ROBERT J. REID, Mgr.

GEORGE A. ALLEN

Cattle Bought, Sold and Exchanged

NEW MILCH COWS A SPECIALTY

228 Summer Street, = Franklin, Mass.

TELEPHONE

TELEPHONE P. O. BOX 373

JOHN J. STEWART

Light and Heavy Teaming

Residence, King St., Franklin, Mass.

FURNITURE AND PIANO MOVING

Boilers and Heavy Machinery Moved at Reasonable Rates

We are the only ones that have a derrick for putting pianos into windows.

WILLIAM MUNRO

Plasterer

Stucco and Cement Worker

Repairing neatly and promptly attended to.
Plain and ornamental center pieces constantly on hand.

Residence, Lincoln St., - FRANKLIN, MASS.

P. O. BOX 448

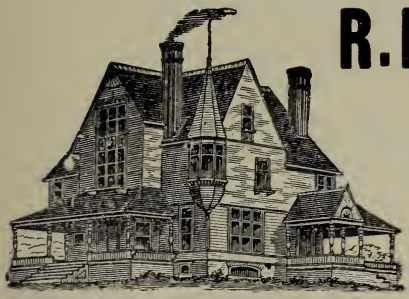

R. K. STEVENS

Contractor and Builder

19 Queen St.

FRANKLIN, MASS.

Plans, Specifications and Estimates furnished and Contracts taken on the most favorable terms. The Best of Work Guaranteed.

JOBBING AND GENERAL REPAIRS PROMPTLY ATTENDED TO

TELEPHONE

ANTON CARLSON

Mason and Granolithic Stone Work

Foundations, Jobbing and Drain Laying ....

Central Street, - FRANKLIN, MASS.

JEROME B. FITZPATRICK

DEPUTY SHERIFF

All Kinds of Insurance

Room 1, Morse's Block, Franklin, Mass.

JOHN H. DIO

... Variety Store ...

Glass, Crockery and Enamel Ware of All Descriptions. Also Stationery Toys, Notions, Ribbons, Laces.

Ladies' and Children's Underwear and Hosiery. A Full Line of 5c and 10c Goods.

GIVE US A CALL AT

20 Main Street, - - - Franklin, Mass.

CENTRAL STABLE

HORACE E. WELLS, Proprietor

Livery, Sale and Feed Stable

Rear 44 Main Street, FRANKLIN, MASS.

TELEPHONE 82-2

F. O. HARMON

Painter

AND

Paper Hanger

All Work Promptly and Neatly Done at Reasonable Prices.

41 Cottage Street, - FRANKLIN, MASS.

GEORGE W. HEYWOOD

Largest and Best Appointed Establishment in Norfolk Co. for the

Repairing of Watches, Clocks

AND SMALL MACHINERY.

Repair work done for about one-half of the usual prices. All work done as well and some of it better than in other like establishments, no matter what their prices or pretensions.

71 Summer Street, Franklin, Mass.

ARTHUR J. KEEFE

FURNITURE MOVING AND JOBBING

82 Cottage Street, FRANKLIN, MASS.

FRANKLIN
Resident Directory

ABBREVIATIONS.

Ag., agricultural; agt., agent; asst., assistant; av., avenue; bds., boards; bldg., building; blk., block; cor., corner; clk., clerk; com. trav., commercial traveler; emp., employee; h., house; ins., insurance; J. P., Justice of the Peace; lab., laborer; mfr., manufacturer; pl., place; P. O., post office; prof., professor; prop., proprietor; rd., road; U., Unionville; W., Wadsworth. After the name of a street the word "street" is omitted.

Abbott, C. Edson, (D. D. S.) dentist Dana's blk., 30 Main, h. 128 Alpine.
Abbott, Philip H., machinist, h. Miller, n. Pleasant.
Abbott, Solon, M. D., 249 Dean av., h. do.
Adams, Charles E., foreman, h. 706 Central.
Adams, Charles R., farmer, h. Lincoln (P. O. Medway).
Adams, Cora F., teacher of French and German, Dean Academy, bds. do.
ADAMS EXPRESS CO., E. L. Stewart, agent, railroad station.
Adams, Frank T., bds. 644 Central.
Adams, Harry D., painter and paperhanger, 37 Winter, h. do.
Adams, James F., milkman, Lincoln, h. do. (P. O. Medway).
Adams, John W., bookkeeper, bds. 706 Central.
Adams, Mary E. Mrs., h. 128 Peck.
Adams, Walter S., teamster, h. Pond, n. Oak.
Adisirina, Alexandri, boot and shoe maker, 625 Central, h. do.
Ahern, Abbie S. Mrs., bds. 102 Pleasant.
Ahrens, Frederick, h. 176 School.
Ahrens, Frederick T., boss weaver, bds. 176 School.
Ahrens, Henry A., straw worker, bds. 176 School.
Aldrich, Charles W., conductor, h. Central, n. Grove (U.)
Aldrich, Emily F. Mrs., h. 47 Summer, cor. Winter.
Aldrich, Emily M., stenographer (Boston) bds. 47 Summer.
Alexander, Isaac H., h. 224 Summer, n. King.
Alexander, Lazarus, emp. at Waite's, h. 14 Alpine pl.
Allen, C. Milton, farmer and milkman, Summer, h. do.
Allen, David B. Mrs., "Echo Farm," h. Pond, opp. Plain (P. O. Medway.)
Allen, D. B. and E. D., poultry, etc., Pond, opp. Plain (P. O. Medway.)
Allen, Emma M., bds. C. M. Allen's, Summer.

Allen, Ernest D., poultry, etc., bds. David B. Allen's, Pond (P. O. Medway.)
ALLEN, GEORGE A., cattle and real estate, 228 Summer, n. King, h. do.
Allen, Julia W., bds. C. M. Allen's, Summer.
Allen, Myra C. Mrs., bds. 488 Central.
ALLEN, THOMAS B., wood dealer (School st. wood yards), 129 Union, cor. School, h, do.
Ambrosia, Frank, mill hand, h. 102 Alpine pl.
American Felting Co., Enoch Waite, supt. and mgr., Alpine pl.
American Woolen Co. (Ray's Mills) Nason's crossing.
Amica, DeMichael, hairdresser, 15 Cottage, h. 83 Peck.
Anderson, Yargen G., rubber boot worker, h. Grove.
Andrews, William F., steam fitter, h. Central.
Appleton, Francis H., Jr., rubber goods mfr. (F. H. Appleton & Sons) Sugar Beet, h. 105 Alpine.
Appleton, F. H. & Sons, rubber goods mfr., Sugar Beet.
Appleton, Lloyd, rubber goods mfr. (F. H. Appleton & Sons) Sugar Beet, h. 757 Central.
Aptt, Melbourne, carpenter, h. Maple.
Arena, Michael, h. 415 Union.
Arnold, Everett F., poultry raiser, Union, h. do.
Arnold, James, bds. Franklin House.
Arnold, Nathan B., h. 99 Summer.
Ashcroft, John, emp. 36 Main, rooms 15 Garfield.
Ashcroft, John W., h. 17 Garfield.
Ashcroft, Lou J. Mrs., cook at Crescent House, bds. do.
Ashland, Kate, emp. and bds. 91 Alpine.
Atkinson Charles F. Mrs., h. Lincoln.
Atwood, Charlotte M. Mrs., h. 549 Central, cor. Ruggles.
Austin, Chester H., clerk, bds. 41 Crescent.
Austin, Walter L., printer, h. 117 Pleasant.
Austin, William H., carpenter, h. 41 Crescent.
Avedisian, Madoros, millhand, h. Plain, n. Bellingham line (P. O. Caryville).
Avery, Doris M., chain maker, bds. 7 Milliken av.
Avery, George A., salesman, h. 13 Milliken av.
Avery, James H., machinist, h. 28 Queen.
Avery, Margaret A. Mrs., bds. 28 Queen.
Ayer, Webster, foreman at straw factory, h. 108 Main, n. School.

Bacon, Abbott L., electrical heated sand box mfr. (Boston) office Metcalf's blk., h. 22 Cottage.
Bacon, Albert O., farmer, h. King, n. Union.
Bacon, Frank A., bds. A. O. Bacon's, King, n. Union.
Bacon, George W., retired, h. Elm, cor. Partridge.
Bacon, Nellie M., bds. King, n. Union.

Badger, Carrie C. Mrs., h. 690 Central, cor. East.
Bailey, Adeline J. Mrs., h. 175 Dean av., cor. Alpine.
Bailey, Alice M., bds. Mrs. A. J. Bailey's, 175 Dean av.
Bain, Mary A., emp. and bds. H. A. Harrington's, Maple.
Baker, George A., emp. Heliotype Printing Co., h. 573 Central.
Baker, J. Herbert, farmer, h. Lincoln, n. Main.
Baker, Jennie P., school teacher, h. Lincoln.
Baker, Lois A. Mrs., h. 146 Main, opp. Crescent House.
Baldwin, George L., station agent, h. 213 Dean av.
Ballard, A. K. Mrs., dressmaker, 246 Dean av., h. do.
Ballard, Eben H,. watchmaker, bds. 246 Dean av.
Ballard, Lucinda M. Mrs., h. 246 Dean av.
Ballard, William H., motorman, h. 246 Dean av.
Barber, Herbert A., emp. straw factory, h. 71 Summer.
Bardoll, Henry J., towerman, N. Y., N. H. & H. R. R., h. 11 Wachusett.
Barnard, Joseph, mill hand, h. 47 East.
Barney, Abbie A. Mrs., bds. 690 Central.
Barnes, Edward C., h. 131 Emmons.
Baro, Clement, boarding house, 768 Central, h. do.
Barr, Eugene S., straw worker, h. 239 Dean av.
BARTHOLEMEW, FRED H., cashier First National Bank, h. Central.
Bartlett, Herbert E., farmer and milkman, Partridge, n. Elm, h. do.
Bartlett, Lula R., straw worker, bds. W. A. Bartlett's, Partridge.
Bartlett, Raymond S., supt. Ray's mill, h. 20 Crescent.
Bartlett, William A., farmer, h. Partridge.
Bartlett William A., Jr., shoemaker, h. Elm.
Bartolomei, Earico, tailor, h. 72 Alpine pl.
Bartolomei, Vincenso, mill hand, h. 40 Ray's Row.
Barton, Hartford, h. Central, opp. Grove (U.)
Barton, Ida D., straw worker, bds. W. C. Clark's, Central (U.)
Barton, Julia straw worker, bds. W. C. Clark's, Central (U.)
Bartone, Peter, cigars, fruits and confectionery, 329 Union, h. 71 Arlington.
Bassett, Ada E., bds. 204 School.
Bassett, Charles H., electrician, h. 60 Winter.
Bassett, Charles S., h. 50 Cottage.
Bassett, Emma C., bds. 204 School.
Bassett, Fred J., night watchman, bds. 204 School.
Bassett, John, blacksmith, h. 204 School.
Bassett, Peter J., gardener, h. 868 Central.
Batchelor, Harry E., newsdealer, 2 Main, cor. Central, h. 229 Dean av.
Baxter, Maria B. Mrs., h. 220 School.
Bean, Harry V., weaver, h. 27 Worsted.

Beaumont, James A., weaver, h. 17 Howard.
Bechtel, Carrie A. Mrs., h. 226 Dean av.
Beebe, Gustavus A. Rev., retired, h. Pond, n. Pine.
Belangia, Elizabeth Mrs., bds. A. Bois', Central (U.)
Belangia, Louis, bds. A. Bois', Central (U.)
Belleville, Joseph, provisions, 91 Washington, h. do.
Benedict, Newton, bds. 17 Garfield.
Bennett, Annie M. Mrs., laundress at Dean Academy, bds. do.
BENJAMIN FRANKLIN SAVINGS BANK, 266 Dean av.
Bennett, William H., at almshouse, Summer.
Bent, John L., farmer, h. Central.
Besquinto, Mealie, mill hand, h. 102 Alpine pl.
Besse, Herbert A. Dr., dentist, Ray's new blk., Main, h. 33 Crescent.
Bezto, A., laborer, h. off Union, n. the railroad.
Bigelow, Albert M., market gardener, h. Summer, n. Birch.
Bigelow. Mattie A. Mrs., laundry, Summer, n. Wrentham line, h. do.
Bisbee, Lillian D. Mrs., bds. 213 Dean av.
Bishop, Arthur, coal, wood and portable wood saw, Union, h. 16 Worsted.
Bishop, Charlotte L., h. Beech, n. Pond (P. O. Caryville.)
Bishop, Iva Mrs., jeweler, h. Central.
Bishop, J. Daniel, farmer, h. Beech, n. Pond (P. O. Caryville.)
Bishop, James W. Mrs., h. Beech, n. Pond (P. O. Caryville.)
Blaisdell, Clarence W., baker, h. Beech, cor. Pond.
Blake, Fred L., fireman, h. 117 School.
Blake, Laura E., asst. cashier, Franklin National Bank, h. 8 Maple.
Blake, Ruth E. Mrs., h. 8 Maple, n. Main.
Blake, William A., farmer, h. Pond, n. Oak.
Blakley, Frederick, fireman, bds. C. Collins', Central (U.)
Blakley, Robert W., fireman, h. Central, n. the post office (U.)
Blanchard, Everett, teamster, bds. 18 Peck, n. King.
Blanchard, Ezra L., supt. electric light station, h. 40 Cross.
Blanchard, J. Newton, hairdresser, h. 195 School.
Blanchard, William F., engineer, rooms 23 Main.
Blood, James E., mill operative, h. Union.
Blood, Katherine E., mill operative, h. Union.
Bly, Charles F., plaster moulder, h. 6 Alpine.
Bly, E. Marion, clerk, bds. 49 Crescent.
Bly. Frederick P., h. 49 Crescent.
Bly, Harriet A., clerk, bds. 49 Crescent.
Bly, Hiram L., clerk, h. 140 Pleasant.
Bodwell, Charles F., lather, bds. C. F. Bodwell's, Maple.
Bodwell, C. Frederick, farmer, h. Maple.
Bois, Antoine, railroad employee, h. Central, n. car barn (U.)

If it's kept in a Dry Goods Store you'll find it at . . McCarthy's
WOONSOCKET'S BUSIEST STORE

Bonney, Bernard A. inspector, h. 28 Church av.
Bonney, Luther I. (A. B.) teacher of Greek and Latin, Dean Academy, bds. do.
Bonsall, Eliza C., bds. W. H. Bonsall's, Chestnut.
Bonsall, May, emp. and bds. W. B. Nye's, Central (U.)
Bonsall, William H., farmer, h. Chestnut, n. Pleasant.
Boocock, William H., weaver, h. 68 West.
Booth, James, at almshouse, Summer.
Boucher, Alexander, pool room, 614 Main, h. 142 Cottage.
Boucher, Augustus, milkman, 142 Cottage, h. do.
Boucher, George R., bds. 142 Cottage.
Boulanger, Edward, farmer, h. King, n. Union.
Boulanger, Oliver, laborer, h. 15 Washington.
Bourassa, Nelson F., wheelwright, h. Pond, n. Medway line (P. O. Medway.)
Bourassa, Ora A., bds. N. F. Bourassa's, Pond (P. O. Medway.)
Bourbeau, George, h. 18 Hutchinson, n. Union.
Bourbeau, Jephrin C., h. 58 Hutchinson.
Bourbeau, Joseph, boss teamster, h. 58 Hutchinson.
Bourbeau, Joseph G., mill operative, h. 65 Hutchinson.
Bourbeau, Nellie F., seamstress, h. 18 Hutchinson.
Bourbeau, Omer, laborer, h. 16 Worsted.
Bourbeau, Wilfred, weaver, h 58 Hutchinson.
Bourbeau, William J., mill operative, h. Chestnut.
Bourne, Samuel C., h. 253 Main.
Bowers, Frank W., carpenter, h. 512 Central.
Bowers, Minnie E. L., h. 225 Dean av.
Bowles, Amasa, principal High School, rooms 136 School.
Boylan, Lawrence J., mill operative, h. 301 Union.
Boyle, Michael, tailor, h. 38 Dale.
Bracelet, Bernard, weaver, bds. 21 Worsted.
Bracelet, Bernard, Jr., weaver, h. 47 Washington.
Brennan, William F., conductor, bds. 768 Central.
Bresnahan Grocery Co., H. A. Gilman, mgr., 62 Main.
Bresnahan, Benjamin, bds. 227 Union.
Briggs, Adaline M. Mrs., h. Union, n. Wrentham line.
Briggs, Almira Mrs., h. 50 Beaver.
Briggs, Ann E. Mrs., h. 108 Main.
Briggs, Chas. A., h. 86 Peck.
Briggs, Flora A. Mrs., h. Prospect.
Briggs, Fred A., carpenter, h. Union, n. Wrentham line.
Briggs, Ida M., straw worker, h. 50 Beaver.

Briggs, Roy P., carpenter, bds. F. A. Briggs', Union.
Briggs, Seth R., engineer, h. Prospect.
Bright, Agnes T. Mrs., h. Central.
Bright, Fred Mrs., h. 44 Winter.
Bright, Harry R., emp. and bds. G. F. Riberts', Central.
Bright, Willard S., poultry raiser, Central, h. do.
Britton, L. Belle, straw worker, bds. 13 Milliken av.
Britton, William P., painter, bds. 13 Milliken av.
Brock, Albert L., h. 184 School.
Broenniman, Eleanor R. Mrs., h. 739 Central.
Brogan, Annie T. Miss, forelady, h. King, n. Summer.
Brogan, Dennis, h. King, n. Summer.
Brogan, James, section hand, h. 106 Summer.
Brogan, John, mill operative, h. 9 Crocker av.
Brogan, Maggie, emp. and bds. 38 Crescent.
Brogan, Margaret E. Mrs., nurse, King, n. Summer, h. do.
Brogan, Mary Z. Miss, h. King, n. Summer.
Bronk, C., farmer, h. Prospect (P. O. Woonsocket, R. I.)
Brown, Anna L. straw worker, h. 78 Alpine, n. School.
Brown, Anna M. (B. S.) teacher of English, Dean Academy, bds. do.
Brown, Charles E., farmer, h. Beech, n. Pine (P. O. Caryville.)
Brown, Charles H., loom fixer, h. Plain, n. Bellingham line (P. O. Caryville.)
Brown, Cynthia J. Miss, dressmaker, 78 Alpine, h. do.
Brown, Edward, mill operative, h. 111 Fisher.
Brown, Eleanor M., bds. 293 Union.
Brown, Ellen Mrs., h. Beech, cor. Pine (P. O. Caryville.)
Brown, Ethelbert, farmer, h. Forest, n. Wrentham line.
Brown, Evelyn E., h. 6 A.
Brown, Everett, artist, h. Central.
Brown, Everett Mrs., h. Central.
Brown, Frank H., h. 6 A.
Brown, Frank T., farmer, h. Spring (U.)
Brown, Frank W., mule spinner, h. 293 Union.
Brown, Fred M., h. 199 School.
Brown, George H., farmer, h. Bent (P. O. Medway.)
Brown, Gladys E., bds. G. H. Brown's, Bent (P. O. Medway.)
Brown, Hattie S., straw worker, h. 78 Alpine, n. School.
Brown, Henry F., h. Central (U.)
Brown, Ida M., straw worker, h. 78 Alpine, n. School.
Brown, Joseph B., brakeman, h. 62 Hutchinson.
Brown, J. W., conductor, bds. Crescent House.
Brown, Louis, farmer, bds. F. T. Brown's, Spring (U.)
Brown, Mabel R., bds. G. H. Brown's, Bent (P. O. Medway.)
Brown, Milo F., general secretary, Y. M. C. M., bds. 5 Church av.
Brown, Nellie L., bds. G. H. Brown's, Bent (P. O. Medway.)

Brown, Orthello S., optician, 130 Emmons, h. do.
Brown, Rinaldo S., farmer, h. Central (U.)
Brown, S. S., retired, h. 194 Alpine.
Brown, William M., h. 6 A.
Brunelli, Francisco P., grocer, 617 Central, h. 76 Alpine pl.
Brunelli, John, mill operative, h. 36 Ruggles.
Brunelli, Raphael, mill operative, h. 36 Ruggles.
Brunelli & Cantoni, grocers, 617 Central.
Buck, Helen, bds. 926 Central.
Buck, Lillian E. Mrs., h. 926 Central.
Buckley, Daniel, farmer, h. Pond, n. Central (U.)
Buckley, Daniel J., bds. Pond, n. Central (U.)
Buckley, Hannah Mrs., h. 841 Central.
Buckley, James, bds. 36 East.
Buckley, James F., loom fixer, bds. Pond, n. Central (U.)
Buckley, Julia Mrs., h. Pond, n. Central (U.)
Buckley, Mary E. Mrs., h. 253 Main.
Buckley, Mary E. Miss, h. Pond.
Buckley, William F., emp. Ray's mill, h. Pond, n. Central (U.)
Bullock, Andrew B., salesman, h. 42 Crescent.
Bullukian, David, clerk, h. 630 Central.
BULLUKIAN, HARRY, groceries, provisions, coal and grain, 618 Central, h. 56 Cottage.
Bully, Edward, night watchman, h. Grove, n. Ray's mill (U.)
Burgess, Albert, plumber, h. 48 Emmons.
Burgess, Christopher G., farmer, h. Union, n. Wrentham line.
Burgess, William A., mill operative, bds. 48 Emmons.
Burke, Edmund, janitor, h. 129 Peck.
Burke Thomas F., bds. Franklin House.
Burnett, Elizabeth E., weaver, bds. 79 Cottage.
Burnett, Joseph M., dresser, bds. 79 Cottage.
Burnett, Margaret A., bds. 79 Cottage.
Burnett, Mary Mrs., h. 79 Cottage.
Burns Clothing Co., J. M. Burns, prop., 42 Main.
Burns, J. M., prop., Burns Clothing Co., 42 Main, h. do.
Burns, Ulysses L., real estate (Boston) h. 117 Alpine.
Burr, John M. Mrs., h. 90 Alpine, cor. Pleasant.
Burrill, H. F. Mrs., h. 21 School.
Burrington, Howard R. (A. M.) associate principal, Dean Academy, h. do.
Butters, Edward F., night watchman, h. 79 West.
Bylin, Gustav I., foreman, h. 4 Peck, cor. King.
Byrnes, Jennie A., straw worker, bds. 90 Cottage.
Byrnes, Josephine L., clerk, bds. 90 Cottage.
Byrnes, Mary, emp. straw factory, bds. 90 Cottage.
Byron, Nellie, weaver, bds. Pine (P. O. Caryville.)
Byron, William, farmer, h. Pine (P. O. Caryville.)
Byron, Winnifred, weaver, bds. Pine (P. O. Caryville.)

Cahill, James F., laborer, h. 24 Alpine pl.
Cahill, Philip, h. 52 Washington.
CALKIN, RUPERT J., photographer, 12 Depot h. Lincoln
Callahan, Bernard F., dresser, bds. 59 Pleasant.
Callahan, Howard R., butcher, h. Chestnut.
Cameron, Anson J., tea and coffee, h. Plain, cor. Pond (P. O. Medway) (in summer.)
Campbell, Carl E., h. Plain (P. O. Caryville.)
Campbell, Charles E., janitor, h. 10 Cottage ct.
Campbell, David H., traveling agent, h. 108 Union.
Campbell, Ella G. Mrs., librarian, h. 108 Union.
Campbell, Ida A. Mrs., h. 57 Wachusett.
Campbell, John I., emp. and bds. 338 Summer.
Campbell, Martin F., machinist, h. Plain (P. O. Caryville.)
Cannon, Lucia M., bds. 294 Main.
Cannon, William C., printer, h. 294 Main.
Cantoni, Guido, grocer (Brunelli & Cantoni) 617 Central, bds. 76 Alpine pl.
Capron, Lillie M., school teacher, home at Crescent House.
CAPRON, S. T., prop. Crescent House, 149 Main cor. Crescent, h. do.
Cargeeg, Sarah F. Miss, emp. and bds. T. L. Martin's, 4 Summer.
Cargill, Eudora M. Miss, h. 115 Summer.
CARLSON, ANTON, mason and contractor, Central, h. do.
Carlson, Carl M., mill operative, h. 21 Howard.
Carpenter, Charles H. Mrs., h. 271 Main.
Carpenter, Ella H., straw worker, bds. 271 Main.
Carpenter, Frederick A., school teacher, h. 271 Main.
Carpenter, Warren, carpenter, h. Washington (W.)
Carpone, Benney, laborer, h. 11 Alpine pl.
Carr, George F., cloth inspector, A. W. Co., h. 23 Arlington.
Carr, John, shoe worker, h. Lincoln, n. Medway line.
Carr, Margaret Mrs., h. Lincoln, n. Medway line.
Carr, Willis H., printer, h. Beaver.
Carroll, Daniel J., machinist, h. 284 Union.
Carroll, Dollie S., school teacher, h. 246 Dean av.
Carter, Elizabeth, bds. 19 Cottage.
Carter, Jane Mrs., h. 55 Washington.
Casey, John E., mill hand, h. 25 Nason.
Casey, Patrick J., janitor, h. School, n. Main.
Casey, Thomas, mill operative, h. Central, cor. Pond (U.)
Cassidy, Thomas, bds. H. Rodgers', Lincoln.
Cataldo, Amadio J., fruit, cigars, etc., 629-631 Central, h. 34 Worsted.
Cataldo, Benjamin, h. Fiorani pl.
Cataldo, Felix, mill operative, h. Washington.

Cataldo, Michael A., clerk, bds. 34 Worsted.
Cave, George, night watchman, h. 650 Central.
Chadbourne, George E., shipper, bds. 76 Emmons.
Chadbourne, Horace A., h. 76 Emmons.
Chamberlain, Adolph A., h. 86 Peck.
Champigny, George, painter, h. 53 Crocker av.
Chandler, Stephen B., carpenter, h. 508 Central.
Chaplin, Henry, laborer, bds. J. L. Bent's, Central.
Chapman, Elisha P., h. 221 Dean av.
Chapman, Frederick P., president Franklin Yarn Co., h. 209 Dean av.
Charles, Edmund C., piano maker, h. 102 Cottage.
Charlie, John, mill hand, h. Chestnut.
Cherry, William, farmer, h. Washington, n. King.
Chiampi, Antony, mill hand, h. Pleasant.
Chiampi, Felix, mill hand, h. Pleasant.
Chilson, A. B., provisions, Depot, cor. Main, h. 197 Dean av.
Chilson, Dean L., civil engineer, Ray's blk., h. 190 Dean av.
Chilson, James O., retired, h. 206 Dean av.
Chilson, J. Carleton, bookkeeper, h. 192 Dean av.
Chilson, Stilman R., h. 21 Corbin.
Chin, Shoon (White Star Hand Laundry) 3 Metcalf ct., h. do.
Christaskis, Theodore, peddler, h. Maple, n. Partridge.
Cinkeraberg, Charles, mill hand, bds. C. Collins', Central (U.)
Clancy, Daniel, mill hand, h. Bent (P. O. Medway.)
Clancy, Mary, h. 25 Queen.
Clancy, Philip E., weaver, h. 25 Queen.
Clark, Charles R., teamster, h. 67 Cross.
Clark, Joseph E. (Clark Machine & Foundry Co.) Union, cor. Cottage, h. 222 Union.
Clark, Joseph W. Mrs., h. 214 Union.
Clark Machine & Foundry Co. (Joseph E. and William C. Clark) Union, cor. Cottage.
Clark, Peter F., hostler, h. 1 Metcalf ct.
Clark, Walter A., mgr. Ray Fabric mill, h. 26 High.
Clark, William C. (Clark Machine & Foundry Co.) h. 214 Central (U.)
Clark, William E., h. Central, n. Spring (U.)
Clark, William S., farmer, h. Central, n. Spring (U.)
Cleaveland, Charles R. Mrs., h. King, n. Union.
Cleaveland, Evelyn A., h. 113 Peck.
Cleaveland, Kenneth E., clerk, bds. King, n. Union.

Globe Clothing Co. SHIRTS, COLLARS, NECKWEAR. . . . .
Main and Court Streets, = Woonsocket, R. I.

Cleaveland, Mary E., h. 113 Peck.
Cleaveland, William M., printer, h. 145 Alpine, n. Fales.
Clement, Bessie Mrs., h. 581 Central.
Clement, Frederick S., weaver, h. 581 Central.
Clewley, John W., jeweler, h. 49 Beaver.
Clifford, Alexander F., spinner, bds. 27 Worsted.
Clifford, George A., bds. 27 Worsted.
Clifford, William J., weaver, h. 27 Worsted.
Clough, Herbert H., teamster, h. 445 Central.
Coakley, Minnie, bds. 36 West.
Cobb, Andrew S., bds. O. M. Cobb's, Pond (P. O. Medway.)
Cobb, Keziah Mrs., home at 16 Dale.
Cobb, Oliver M., mason and contractor, Pond, n. Medway line, h. do. (P. O. Medway.)
Cobb, Walter F., nurseryman and seedsman (W. F. Cobb & Co.) 87 Summer, h. 85 do.
Cobb, W. F. & Co., nurserymen and seedsmen, 87 Summer.
Coburn, Joseph E., trainman, h. 2 Garfield.
Cochrane, Bryon H., dyer, h. Central, n. Grove (U.)
Cochrane, Irene H. Mrs., h. 21 East.
Cockell, Henry J., engineer, h. 30 Arlington.
Cody, Catherine Mrs., h. 47 McCarthy.
Cody, Daniel A., carpenter, h. 449 Union, n. Washington.
Cody, Emma L., h. 47 McCarthy.
Cody, George E., brakeman, bds. 41 West.
Cody, Gertrude E., weaver, bds. 47 McCarthy.
Cody, Jennie C., h. 17 Alpine pl.
CODY, JOHN F., grocer (McCabe & Cody), 333 Union, h. 58 West.
Cody, Lizzie E., h. 64 West.
Cody, Mary A., straw worker, h. 64 West.
Cody, M. Annie, h. 17 Alpine pl.
Cody, Mary V. Miss, h. 17 Alpine pl.
Cody, Nellie A., mill operative, h. 64 West.
Cody, William G., carder, h. 17 Alpine pl.
Cohen, John, junk dealer, 194 Alpine, h. do.
Cohen, Samuel, clothing and dry goods, Oak, h. do.
Colby, Lila M. Mrs., clerk, bds. Alpine, cor. School.
Coldwell, Albert S., teaming and jobbing, Pond, n. Medway line, h. do. (P. O. Medway.)
Coldwell, Mary E., bds. T. A. Coldwell's, Pond (P. O. Medway.)
Coldwell, Thaddeus A., h. Pond (P. O. Medway.)
Cole, Frederick, dyer, rooms 58 Winter.
Colgan, John H. Mrs., h. 192 School.
Colgan, Sarah E., h. Chestnut, n. Central.
Collins, Charles, boarding house, Central (U.) h. do.

FURNITURE THAT IS **DURABLE.**

ALWAYS BUY OF
A. S. COOK COMPANY
67-69 Main St., Woonsocket, R. I.
Furniture and Carpets on Weekly Payments.

Collins, Elizabeth V., emp. in Boston, bds. 23 Alpine pl.
Collins, Ida B., h. 94 Main.
Collins, John B., mill operative, h. 186 Peck.
Collins, Margaret A., h. 23 Alpine pl.
Collins, Patrick J., wood, teaming and jobbing, 20 Fisher, h. do.
Collins, Richard, farm hand, bds. 20 Fisher.
Collins, Thomas, weaver, h. Central, n. the car barn (U.)
Columbus, Louis, laborer, h. 30 Alpine pl.
Compton, David T., farmer, h. King.
Conant, Wallace L., poultry, etc. (Conant & Wheeler) Plain, n. Bellingham line, h. do. (P. O. Caryville.)
Conant & Wheeler, poultry, etc. (W. L. Conant and F. D. Wheeler) Plain (P. O. Caryville.)
Connolly, Anna Miss, h. Plain, n. Bellingham line (P. O. Caryville.)
Connolly, Annie J., h. 284 Union.
Connolly, Mary Miss, h. 253 Main.
Connolly, Patrick J., h. 284 Union.
Connolly, Thomas F., farmer, h. Plain (P. O. Caryville.)
Connolly, Thomas M., weaver, h. 284 Union.
Connor, Anna A. Miss, h. 31 Alpine pl.
Connor, Anthony, painter, h. 90 Pleasant.
Connor, Elizabeth T. Miss, h. 31 Alpine pl.
Connor, William J., emp. Golding Mfg. Co., h. 706 Central.
Connors, James, h. 437 Union.
Connors, James P., straw worker, h. 31 Alpine pl.
Connors, Jeremiah, laborer, h. 31 Alpine pl.
Connors, Julia, straw worker, h. 437 Union.
Connors, Katherine A., h. 437 Union.
Conroy, Matthew F., chief clerk, h. 71 Cross.
Conroy, Sara G., school teacher, h. 71 Cross.
Continental Nurseries, M. J. Van Lewen, prop., 1005 Central.
Conway, James T., piano worker, h. 59 East.
Conway, Roy S., finisher, bds. 59 East.
Cook, Abbie D. Mrs., h. Maple, n. Main.
Cook, Charles S., dyer, h. 9 Alpine pl.
Cook, Colin E., carpenter, h. 240 Summer.
Cook, ——— Mrs., emp. and bds. Dean Academy.
Cook, Cyril G., butcher, h. 26 Peck.
Cook, Delilah C. Mrs., h. 519 Central, n. Cross.
Cook, Dora E., straw worker, bds. 519 Central.
COOK, EDWARD S., wood and lumber, 116 Central, n. Wrentham line, h. do.

Cook, Herbert A., poultry and poultry supplies, 15 Corbin, h. do.
Cook, James H., baker, h. Central, n. Wrentham line.
Cook, Myrtle E., telephone operator, bds. 9 Alpine pl.
Cook, Samuel S. Mrs., h. Central, n. Wrentham line.
Cook, Walter, blocker, h. Central, n. Wrentham line.
Cook, Willie R., farmer, h. Washington, n. Wrentham line (P. O. Wrentham.)
Coolidge, Henry L., farmer, h. Pond, n. Plain.
Coppinger, Annie, emp. and bds. J. G. Ray's, Central (U.)
Corbett, A. B. Mrs., 97 years old, h. 158 Main.
Corbett, Walter E., bookkeeper, h. 158 Main.
Corbin, Daniel O., straw worker, h. 390 Central.
Corbin, Nancy M. Mrs., h. 520 Central, n. Cross.
Corbin, Otis C., straw worker, bds. 390 Central.
Corey, Charles W., engineer, h. 90 Cross.
Corson, David W., provisions and auctioneer, 130 Emmons, h. do.
Costello, Catherine E., bookkeeper, bds. 17 Union.
Costello, John, laborer, h. 17 Union.
Costello, John P., clerk, bds. 17 Union.
Costello, Margaret E., bds. 17 Union.
Costello, Michael J., clothing, etc., 28 Main, bds. 17 Union.
Costello, Richard F., mail carrier, h. 141 Alpine.
Costello, Sara M., stenographer, bds. 17 Union.
Cote, Adrian, mill hand, h. 833 Central.
Cote, Arthur J., machinist, h. 833 Central.
Cotter, Kate Mrs., h. Washington.
Cotter, Maria, emp. Thayer's mill, bds. Mrs. Kate Cotter's, Washington.
Cotton, Abby A. Mrs., h. 91 Alpine.
Cotton, Emma T. Mrs., h. 86 Pleasant.
Coughlin, D. Frank, h. 58 Washington.
Coughlin, Dennis W., stationary engineer, h. 58 Washington.
Coughlin, Jeremiah, h. 821 Central.
Coughlin, John, spinner, h. 40 Arlington.
Coughlin, John F., h. 3 Darling pl.
Coughlin, Katherine Mrs., h. 821 Central.
Coughlin, Katherine, weaver, bds. 821 Central.
Coughlin, Margaret E., straw worker, h. 58 Washington.
Coughlin, Mary E., hat trimmer, bds. 690 Central.
Coulombe, Alfred, h. 149 Cottage.
Courtney, James J., sexton, h. 9 Union.
Couthill, David A., straw worker, h. 178 Union.
Coutu, Thomas C., mill operative, h. 25 Worsted.
Cool, Margaret Mrs., h. 5 Darling av.
Crabtree, Albert, dyer, h. 5 School.
Crafts, Laurein F., night watchman, h. 24 Cross.
Crafts, Rufus C., conductor, h. 77 Alpine.

Crag, Patrick J., conductor, h. 103 Washington.
Craig, Georgette, bds. 209 Dean.
Crathon, Margaret Mrs., h. 129 Cottage.
CRESCENT HOUSE, S. T. Capron, prop., 149 Main, cor. Crescent.
CRESCENT HOUSE STABLES, J. Leonard, mgr., 149 Main
Crocker, James B. Capt., h. 69 Crescent, n. Garfield.
Crooks, Charles F., farmer, h. Prospect (P. O. Woonsocket, R. I.)
Cropsey, Emma T. Mrs., h. Plain, n. Pond (P. O. Medway.)
Cross, Julius C., butcher, h. 43 Oak.
Crossley, Flora B. Miss, canvasser, h. 22 Cottage.
Croston, Katherine, bds. Mrs. Ellen Croston's, Chestnut.
Croston, Ellen Mrs., h. Chestnut, n. Central.
Croston, Nellie L., bds. Mrs. Ellen Croston's, Chestnut.
Crovo, Frank, teamster, rooms 46 Main.

CROWLEY, JOHN M., M. D., physician and surgeon, residence and office, 589 Central, opp. Summer. Office hours: 8 to 9 a. m., 1 to 2 and 7 to 8 p. m.

Crowninshield, Carl G., emp. straw factory, bds. 33 Queen.
Crowninshield, Walter E., carpenter, h. 33 Queen.
Cruise, Henry L., spinner, bds. 942 Central.
Cullen, James Mrs., h. 50 Arlington.
Cullen, Michael J., conductor, h. 209 School.
Cummings, Lewis W., stationary engineer, h. 471 Central.
Cunningham, John G., livery stable, teaming and jobbing, 10 Cottage, h. 511 Central.
Curley, James A., yard clerk, h. 76 Cottage.
Curley, Mary A. Mrs., h. 76 Cottage.
Curran, Cornelius, mill operative, h. 51 McCarthy.
Curran, Delia A., weaver, bds. 51 McCarthy.
Curran, Joseph P., electrician, bds. 51 McCarthy.
Curran, Julia P., weaver, bds. 51 McCarthy.
Curran, Louisa, weaver, bds. 51 McCarthy.
Curtis, Addie S., bds. 46 East.
Curtis, Arthur S., chauffeur, bds. 46 East.
Curtis, William H., engineer, bds. 46 East.

Daddario, Domenico, grocer, Alpine pl., h. do.
Daddario, John, mill hand, h. 36 Worsted.

Dailey, Elizabeth, weaver, bds. 690 Central.
Dailey, John F., farmer, h. 6 Metcalf.
DAILY, MICHAEL P., teaming and jobbing, 142 Peck, h. do
Daily, Peter, h. 142 Peck.
Dailey, William F., straw worker, h. 6 Emmons.
Dailey, Vera F., bookkeeper, h. 6 Emmons.
Dana, Alfred C. Mrs., h. 37 School.
DANA, A. C. & SON, druggists (W. G.), Dana's Block, 26 Main.
Dana, Alfred W., lawyer, 30 Main, h. 37 School.
DANA, WILLIAM G., druggist (A. C. Dana & Son), Dana's Block, Main, h. 42 Emmons.
Danello, Louis, mill hand, h. 392 Union.
Dangelo, Michael, farmer, h. South (P. O. West Wrentham.)
Daniels, Arville F., h. 108 Union.
Daniels, Carrie A., stenographer, bds. 108 Pleasant.
Daniels, Edith N., milliner, h. Pond.
Daniels, Frank J., bds. N. A. Daniels', Lincoln.
Daniels, George, at almshouse, Summer.
Daniels, Harry E., driver, bds. 184 Dean av.
Daniels, Hattie Miss, h. 206 Union.
Daniels, Hattie A., dressmaker, Pond, bds. L. W. Daniels', do.
Daniels, Henry W., conductor, N. Y., N. H. & H. R. R., h. 184 Dean av.
Daniels, Lucius W., farmer, wood and lumber dealer, Pond, n. Oak, h. do.
Daniels, Mary E. Mrs., h. 106 Cottage.
Daniels, Mildred, h. 542 Central.
Daniels, Myrtle R., assistant librarian, public library, bds. D. H. Campbell's, 108 Union.
Daniels, Nathan A., wood, lumber and coal, Lincoln, h. do.
Daniels, Olive J., emp. and bds. Dean Academy.
Daniels, Oscar J., farmer and portable saw mill, Daniels, h. do.
Daniels, Thomas J. Mrs., h. 108 Pleasant.
Daniels, Waldo Mrs., h. 108 Union.
Daniels, Walter E., farmer, h Central, n. Pond.
Daniels, William J., fireman, bds. 184 Dean av.
Darby, Elizabeth, h. 184 School.
Darling, Albert, salesman, bds. Crescent House.
Darling, Annie, straw worker, bds. J. J. Darling's, Lincoln (P. O. Medway.)
Darling, Daniel A., fish, etc., Green, n. Norfolk line, h. do.

Special Low Prices on Picture Frames at . . . JACKSON'S
Up One Flight, 6 Main Street, FRANKLIN

Darling, Frances Mrs., mill operative, bds. 3 Cottage ct.
Darling, Fred A., engineer at pumping station, off Fisher, h. do.
Darling, Herbert E., emp. in Boston, h. 284 Union.
Darling, Jesse J., h. Lincoln, n. Medway line (P. O. Medway.)
Darling, Sarah M. Mrs., h. 131 East.
Dauphinee, G. Caleb Mrs., h. 8 Cross.
Dauphinee, George M., plumber, carpenter and builder (Geo. M. Dauphinee & Co.) Morses' blk., h. Fales, n. Dean av.
Dauphinee, James T., carpenter and builder, 435 Central, h. do.
Davis, Charles E., painter, rooms 668 Central.
Davis, Elizabeth S. Mrs., housekeeper at Dean Academy.
Davis, Fred L., steward at Dean Academy, h. 208 Dean av.
Davis, Harry, peddler, h. 256 Main.
Davis, Henry, farmer, h. Brook, n. Miller.
Davis, Roy A., clerk, h. Arlington, n. Howard.
Davis, William J., mill operative, h. 32 Dale.
Day Elsie C. Mrs., h. 15 Garfield.
Dean, Arthur A., carpenter, h. 29 Fales.
Dean, Charles I., h. 41 Summer.
Dean Co-Operative Bank, Ray's blk., Main, cor. Depot.
Dean, Edgar C., provisions, 357 Union, h. King, n. Union.
Dearborn, James H., farmer, h. Pond, n. Plain.
DeBaggis, John, mill hand, h. 80 Alpine pl.
Decato, Charles, second hand, bds. Franklin House.
Defren, Henry, motorman, h. Lincoln, n. Main.
DeLacy, James A., inspector, h. Oak.
DeLacy, Mabel E., h. Oak.
Deland, Frank H., painter, bds. 128 Peck.
Delelli, Raffaele, laborer, h. 33 Ray's Row.
Deloy, Domenic, laborer, h. 392 Union.
Demarist, Midi, loom fixer, h. 96 McCarthy.
Demarist Midi, Jr., weaver, bds. 96 McCarthy.
Denham, Christine Mrs., h. 450 Union.
Denton, Charles, weaver, h. 3 Metcalf.
Depol, Louis, weaver, bds. 40 Ray's Row.
Depol, Mary, h. 40 Ray's Row.
Desantis, Thomas, mill hand, h. 28 Alpine pl.
Desper, Charles A., teamster, h. 14 Alpine pl.
Desper, Frank J., mill operative, h. 127 School.
Desper, Harry E., laborer, bds. 10 Alpine pl.
Desper, Hattie R. Mrs., h. 10 Alpine pl.
Desper, William E., teamster, bds. 10 Alpine pl.
DeWinter, Francis, farmer, h. Pine (P. O. Caryville.)
DeWinter, Herbert E., carpenter, h. Pine (P. O. Caryville.)
Diamond, Louise Mrs., bds. 670 Central.
Dinsmore, Lizzie L., bds. 512 Central.
Dinsmore, Martin S., carpenter, h. 36 Cross.

Dinsmore, Nathan C., salesman, h. 16 Dale.
Dinsmore, Samuel M., carpenter, h. 512 Central.
DINSMORE, WESLEY F., paints, oils, wall paper, etc., 611 Central, h. 30 Garfield.
DIO, JOHN H., variety store, 20 Main, h. 13 East.
Dipasgale, James, section hand, h. Fiorani pl.
Dixon, James B., farmer, h. Washington, n. King.
DOE, ORESTES T., Judge District Court of Western Norfolk, law office Ray's block, 33 Main, h. 29 School.
Doherty, Catherine B., bds. 130 Cottage.
Doherty, James F., hatter, h. 41 Union.
Doherty, Jeremiah J., machinist, h. 179 Peck.
Doherty, John J., hatter, h. 41 Union.
Doherty, Margaret, clerk, bds. 130 Cottage.
Doherty, Mary, emp. straw factory, bds. 130 Cottage.
Doherty, Mary Mrs., h. 41 Union.
Doherty, May V., jeweler, h. 41 Union.
Doherty, Michael D., laborer, h. off McCarthy.
Doherty, Michael J., laborer, h. McCarthy.
Doherty, Philip P., clerk, h. 15 Thayer.
Doherty, Rose A., clerk, bds. 130 Cottage.
Doherty, Thomas H., straw worker, h. 41 Union.
Doherty, William Mrs., h. 130 Cottage.
Domelio, Tony, mill hand, h. off Hutchinson.
Dominic, Dindino, mill hand, h. 102 Alpine pl.
Donahue, James E., spinner, bds. 101 Cottage.
Donahue, Mary Mrs., h. 48 Oak.
Donnelly, John, loom fixer, h. 92 Washington.
Donnelly, Patrick, farmer, h. Lincoln.
Donovan, Cornelius J., moulder, h. Union st. extension.
Drennan, Eugene, farmer, h. Elm, n. Partridge.
Ducette, Juliette Miss, bds. 32 Dale.
Dudley, Frank E., carpenter and builder, 29 Queen, h. do.
Duffy, George E., h. 53 Union.
Dufrene, Alphonse, h. 11 Howard.
Dugan, Charles S., laborer, h. 141 Cottage.
Dugan, Mary E., h. 141 Cottage.
Duggan, Nellie, mill operative, bds. Franklin House.
Dumas, Jacob A., farmer, bds. E. W. Ryder's, Lincoln.
Dumas, Joseph W., fireman, h. 67 Union.
Dumas, William, porter at Dean Academy.
Dumas, William J., spinner, h. 27 Howard.
Duncan, Richard, blacksmith, bds. 21 East.
Dunning, Elizabeth, school teacher, bds. 9 Lincoln.
Dunning, John Mrs., h. 9 Lincoln, n. Main.
Dunning, Rebecca, school teacher, h. 9 Lincoln, n. Main.
Dupee, Edward E., restaurant, 36 Main, h. do.

Duprez, Ada M. Mrs., weaver, h. 59 Union.
Duprez, Chloe R., h. 59 Union.
Duprez, Joseph E., janitor, h. 42 East.
Durkee, Charles W., poultry and small fruits, Pond, h. do.
Durkee, Charles W., Jr., stenographer, h. Pond.
Dyer, C. N. Mrs., h. Central (U.)

Earle, John, yardman, h. 38 Dale.
Eastman, Chandler, h. 53 Lincoln.
Eddy, Henrietta A., emp. straw factory, bd. 41 School.
Eddy, Henry Z., driver, h. 253 Dean av.
Eddy, Julia M., seamstress, bds. J. A. Smith's, 41 School.
Edwards, Clara Mrs., h. 62 Pleasant.
Edwards, Charles H., undertaker (Edwards & Heroux) 149 Main, h. at Milford.
Edwards, Helen, secretary and teacher of stenography and typewriting, Dean Academy, bds. 62 Pleasant.
Edwards & Heroux, undertakers (C. H. Edwards and A. J. Heroux) 149 Main.
Egan, Margaret, emp. and bds. 757 Central.
Electa, Sarah Mrs., h. 145 Union.
ELKERTON, CHARLES, baker (Charles Elkerton & Son), 643 Central, h. 30 East.
TELKERON, CHARLES & SON, props. Domestic Bakery, (William), 643 Central.
Elkerton, Percy, salesman, h. 175 Dean av.
Elkerton, Wallace, salesman, h. 2 Emmons.
ELKERTON, WILLIAM, baker (Charles Elkerton & Son,) 643 Central, h. at Norwood.
Elliott, James J., h. Lincoln.
Ellis, Charles E., carpenter, h. Elm.
Ellis, Charles H., teamster, h. Garden, n. Squire.
Ellis, Granville H., h. 178 Union.
Ellis, Herbert, boss weaver, h. 113 Cottage.
Ellis, J. Lewis, h. Main, n. Lincoln.
Ellis, Maria M. Mrs., h. Central (U.)
Ellis, Samuel J., retired, h. Chestnut.
Ellis, Viola M. L., clerk, h. Central (U.)
Ellis, William, shipper, bds. 113 Cottage.
Ellis, William E., plumber, h. 151 Summer.
Ellis, William F., farmer, h. Lincoln (P. O. Medway.)
Emerson, Clifton E., h. 154 Main.
Emerson, Geo. E., prop. Emerson's market, 48 Main, h. 154 Main.
Emond, Annie, mill operative, h. 101 Fisher.
Emond, Charles, mill operative, h. 101 Fisher.
Emond, Eliza Mrs., h. 101 Fisher.
Emond, Eliza, mill operative, h. 101 Fisher.

Enegren, Emma C., bds. 109 Cottage.
Enegren, Florence H., stenographer, bds. 109 Cottage.
Enegren, Lizzie, emp. straw factory, bds. 109 Cottage.
Enegren, Mary T. Mrs. h. 109 Cottage.
Engler, Carl F., h. 845 Central.
Erickson, Sigrid A., emp. and bds. 183 Main.
Estabrooks, John H., railroad man, h. rear 865 Central.
Estrambre, de Albert, purchasing agent, Golding Mfg. Co., h. 65 Cottage.
Evans, Sarah S. Mrs., bds. Joseph Smith's, Central (U.)
Evans, Susan, emp. and bds. Joseph Smith's, Central (U.)
Everett, Frank A. Rev., h. Union, cor. King.
Everett, Jennie H. Mrs., h. 450 Union.
Everett, Ruth A., music teacher, Union, cor. King, h. do.
Ewen, Alexander C. (A. B.) teacher of mathematics and director of gymnasium, Dean Academy, bds. do.

Fagan, Joseph E., grocer, 162 Union, h. 222 Union.
Fafard, Theodore, farmer, h. Central (U.)
Fairfield, Hattie J. Mrs., straw worker, bds. 16 Garfield.
Fairweather, William A., moulder, h. 467 Central.
Falcon, Domico, boot and shoe repairer, 13 Cottage, h. do.
Fales, Abbie C. Mrs., h. 19 Crescent.
FALES, C. ELMER, grocer (C. L. Fales & Co.), 12 Main, h. 19 Crescent.
Farley, Jasper J., bds. 149 Cottage.
Farley, Zoe Mrs., h. 149 Cottage.
Farnum, Mary Miss, bds. Mrs. R. Farnum's, 128 Union.
Farnum, Rebecca M. Mrs. h. 128 Union.
Farrell, James P., machinist, h. 10 Garfield.
Farrell, Patrick J., flagman, h. 6 Cottage ct.
FARRINGTON, ALFRED, furniture dealer and undertaker, 605 Central, h. School.
Farrington, Preston M., h. 167 Main.
Faxon, Annie M., h. 26 Pleasant.

FAXON, EUDORA M., M.D., Specialty, eye, ear, nose and throat and women's diseases. Office hours: 9 a.m. to 5 p.m. New Ray blk., Main st., Franklin.

Faxon, Louis P., painter and paper hanger, 26 Pleasant, h. do.
Feeley, Charles A., insurance agent, h. 49 School.
Feeley, Charles E., mill operative, bds. 72 Washington.

Feeley, Dennis, emp. Ray's mill, h. Central, n. Pond (U.)
Feeley, Dennis J., agent, h. 33 Ruggles.
Feeley, James H., mill operative, bds. Dennis Feeley's, Central (U.)
Feeley, J. Henry, clerk, h. 53 Cottage.
Feeley, Martin J., mill operative, bds. 91 Washington.
Feeley, Michael J., traveling salesman, h. 53 Cottage.
Feeley, Patrick, h. 72 Washington.
Feeley, Thomas C., overseer, h. 805 Central.
Feeley, Timothy E., laborer, h. 91 Washington.
Feeley, William, mill operative, bds. Dennis Feeley's, Central (U.)
Fernald, Almon H., emp. Dean Academy, bds. do.
Fico, Camille, section hand, h. 35 Alpine pl.
Field, Edward E., grocer, 120 Summer, h. do.
Field, Paulina K. Mrs., bds. E. E. Field's, 120 Summer.
Finley, Lemuel A., carpenter, h. 4 Peck, cor. King.
Finneran, Daniel J., h. Central (U.)
Finneran, Hugh F., h. Central (U.)
Finneran, Mary Mrs., h. Central (U.)
Fiorani, Louis, bds. 287 Cottage.
Fiorani, Mary S., bds. 287 Cottage.
Fiorani, Raphael, foreign steamship agency, 287 Cottage, h. do.
Fisher, Caroline, machine operator, bds. 206 Alpine.
Fisher, Charles A., hostler, h. 18 Winter.
Fisher, Daniel W., salesman, h. 8 Garfield.
Fisher, David, moulder, h. 206 Alpine.
Fisher, Edith A., jeweler, h. Chestnut.
Fisher, Edmond, emp. and bds. C. M. Allen's, Summer.
Fisher, Elmer M., emp. in Boston, bds. 665 Central.
Fisher, Eugene E., carpenter, h. 926 Central.
Fisher, Harriet M., h. King.
Fisher, James E., h. 22 Garfield.
Fisher, Nancy E. Mrs., h. Main, cor. Crescent.
Fisher, Rufus A., emp. City mills, h. Chestnut, cor. Mill.
FISHER, WALTER M. (O. F. Metcalf & Sons, lumber, hay, grain, etc.), 660 Central, n. Main, h. 665 do.
Fiske, Charles F., machinist, h. 36 Cross.
Fiske, Frederick H., stock clerk, h. 13 Main.
Fiske, J. Wesley, straw worker, bds. 13 Main.
Fiske, Ralph W., weaver, h. Central (U.)
Fiske, Samuel N. Mrs., h. 13 Main.
Fitts, James, h. 105 Union.
Fitzgerald, Cornelius F., supt. Shoddy mill, h. 159 Cottage.
Fitzgerald, Dennis, h. 249 Union.
Fitzgerald, Edward J., dairyman, h. Central (U.)
Fitzgerald, John A., bds. 159 Cottage.

McCarthy's The Silk and Dress Goods House
WOONSOCKET'S BUSIEST STORE

Fitzgerald, Julia, straw worker, bds. 113 Union.
Fitzgerald, Nora, bds. 113 Union.
Fitzgerald, Patrick, at almshouse, Summer.
Fitzgerald, Timothy F., music teacher, 613 Central, h. do.
Fitzpatrick, Cornelius H., clerk, rooms 28 Cottage.
Fitzpatrick, Elizabeth A. Mrs., h. 26 Maple, n. Main.
FITZPATRICK, JEROME B., deputy sheriff, insurance and undertaker, 616 Central, h. 217 Main, n. Pleasant.
Fitzpatrick, Joseph F., farmer, h. 26 Maple, n. Main.
Flagg, Herbert H., printer, h. 501 Central.
Fleming, James, teamster, h. 188 School.
Fleming, John W., cook, h. 78 Alpine.
Fletcher, Austin, lawyer (New York) h. 164 Main (in summer.)
Foley, Thomas, h. 53 Cottage.
Follett, Helen L., student, bds. 136 Summer.
Follett, Joshua G., farmer, h. 136 Summer.
Foran, David, fireman, bds. 61 King.
Foran, James, bds. 61 King.
Foran, Mary, mill operative, bds. Michael Foran's, 61 King.
Foran, Michael, night watchman, h. 61 King, n. Summer.
Foran, Philip P., weaver, bds. Michael Foran's, 61 King.
Ford, George R., farmer, h. Daniels (P. O. City Mills.)
Ford, James B., fireman, h. 12 Milliken av.
Ford, James F., farmer and poultry raiser, Fuller pl., off Bent, h. do. (P. O. Medway.)
Ford, John S., farmer, h. 105 Beaver.
Ford, Mary, straw worker, h. 105 Beaver.
Ford, Mary A. Mrs., h. Daniels.
Ford, Thomas F., farmer, h. 105 Beaver.
Ford, William H. shoemaker, h. Fuller pl., off Bent (P. O. Medway.)
Foster, George W., farmer, h. Washington (W.)
Foster, Joseph S., piano polisher, bds. 650 Central.
Foster, William H., carpenter, h. 196 School.
Foulding, Joseph, machinist, h. 5 Church av.
Foy, Charles E., machinist, bds. 19 Dale.
Francis, James, iron finisher, bds. 13 Alpine pl.
Franklin Brass Band, W. C. Milliken, leader.
Franklin Business Association, Ray's blk.
FRANKLIN CHEMICAL CO., R. J. Reid, mgr., 168 Dean av
Franklin Grocery Co., R. J. Leary, mgr., 35 Main.

Franklin Harness Company (J. M. Tuel and W. H. Smith) 646 Central.
FRANKLIN HOUSE, E. H. Manning, prop., Central, cor. Union.
Franklin Job Print, F. H. Whitman, mgr., 609 Central.
Franklin Library Association, Memorial bldg.
Franklin Mills Corporation, W. J. Eddy, pres., towel mfrs., Central (U.)
FRANKLIN NATIONAL BANK, Main, cor. Depot.
FRANKLIN RUG CO., J. B. Landy, prop., 353 Union.
FRANKLIN SENTINEL, C. B. Johnson, prop., Depot, n. railroad station.
Franklin Water Company, Ray's blk., Main.
Franklin Yarn Co., off Cottage.
Frazer, Charles F., school teacher, bds. 86 Pleasant.
Frazer, Eliza Mrs., h. 36 Alpine pl.
Frazer, Samuel L., painter, 27 Howard.
Freeland, George F., foreman, Oak Knoll farm, h. Central (U.)
French, Abbie M. Mrs., h. 20 Ruggles.
French, Francis J., moulder, h. 475 Central.
Frost, Samuel H., inventor, h. 62 Pleasant.
Fuller, George W., painter, h. Pond (P. O. Medway.)

Gage, Horace F., straw worker, h. 20 North Park.
Gallagher, Agnes Mrs., h. 79 Cross.
Gallagher, Annie M., emp. and bds. Crescent House.
Gallagher, Charles S., engineer, h. 228 School.
Gallagher, Frank J., hostler, bds. 167 Union.
Gallagher, Susan Mrs., emp. and bds. Crescent House.
Gallagher, Winnie, cook at 94 Main, bds. do.
Gallant, Alexander, bds. 91 Fisher.
Gallant, Clara Mrs., h. 91 Fisher.
Gallant, Mary, weaver, bds. 91 Fisher.
Gallant, Nora, weaver, bds. 91 Fisher.

GALLISON, A. J., M. D. Office at 259 Dean av. Hours: 8 to 9 a.m., 1 to 2 and 7 to 8 p.m. Telephone, 87, h. 257 Dean av.

Gallison, James M., M. D., h. 257 Dean av.
Gallivan, Elizabeth E., milliner, h. Central (U.)
Gallivan, James Mrs., h. Central, cor. Grove (U.)

Gallivan, Margaret F., milliner, 58 Main, bds. Mrs. James Gallivan's, Central (U.)
Gamble, William F., machinist, h. 1 Metcalf ct.
Gamwell, Irving H., supt. of schools, h. Pleasant, cor. Queen.
Garbett, John, emp. and bds. Maple.
Gardner, L. Mrs., nurse.
Gardner, Oliver W., laborer, h. Central, n. Pond (U.)
Garripey, George J., shipping clerk, h. 16 Howard.
Gartside, Helen, school teacher, h. 14 High.
Gaskill, George N., farmer, h. King.
GATES, HUBERT H., prop. "Sunnyside Farm," spring water and milk, Maple, h. do.
Gaulton, Kate G., laundress, 94 Main, h. do.
Gay, Augusta A. Mrs., straw worker, h. off School.
Gay, Charles H., clerk, Franklin House, bds. do.
Gay, Florence D., emp and bds. Dean Academy.
Gay, Hattie M., school teacher, h. 120 School.
Gay, Lucina P. Miss, straw worker, bds. 20 Ruggles.
Gay, Mary L. Mrs., dressmaker, 134 Peck, h. do.
Gay, T. Ellis, farmer and machinist, h. Chestnut, n. Mill.
Gazoorian, G., mill hand, h. 14 Alpine pl.
Geb, George F., boss spinner, h. 101 Cottage.
Geb, Harry J., designer, bds. 230 Dean av.
Geb, Jacob F., treas. Franklin Yarn Co., h 230 Dean av.
GEB, JOHN A., painter and interior decorator 591 Central, h. do.
George, John, mason, h. 216 School.
George, John Mrs., bds. 81 Washington.
George Peter Mrs., h. 11 Metcalf.
Geromani, Adam, emp. soap works, h. 106 Alpine pl.
Geromani, Peter, mill hand, h. 37 Ray's Row.
Gibson, Frederick, bds. 15 Oak.
Gibson, George, h. 15 Oak.
Gifford, Charles H., bds. 435 Central.
Gifford, Louis P., straw worker, h. 48 Crescent.
Gifford, Susie B. Miss, bookkeeper (Boston) bds. 81 Union.
Gilbert, Henry W., lather, bds. Mrs. Moses Gilbert's, Maple.
Gilbert, Moses Mrs., h. Maple.
Gilbert, Paul A., towerman, h. 57 Wachusett.
Gillaney, Mary, at almshouse, Summer.
Gillaney, Mary A. Mrs., h. 19 Thayer.
Gillece, Ellen N., emp. and bds. 248 Dean av.
Gillespie, William, laborer, h. Prospect (W.)
Gilley, Gilbert M., bds. J. M. Parker's, Lincoln (P. O. Medway.)
Gilman, George P., clerk, h. 218 Dean av.
Gilman, Horace A., mgr. Bresnahan Grocery Co., 62 Main, h. 491 Central.

Glenn, Milton, teamster, rooms 46 Main.
Glidden, Annie S. Mrs., h. 112 Summer.
Goding, Florence L., teacher of painting, drawing and penmanship, Dean Academy, bds. do.
Golding Manufacturing Co., printing presses and supplies, 147 Dean av.
Golding, Wm. H., Jr., supt. Golding Mfg. Co., rooms A. E. Smith's, Alpine.
Goldthwaite, Lizzie M., h. 9 School.
Goodno, Arthur, laborer, bds. 6 Metcalf.
Goodno, Peter, h. 6 Metcalf.
Goodrich, Edward H. (B. S.) teacher of science, Dean Academy, bds. do.
Goodrich, Florence Scott, teacher of elocution, Dean Academy, bds. do.
Goodwin, John, h. 593 Central.
Goodwin, William S., supt. F. H. Appleton & Son's, h. 42 Fales.
Gordon, Bartholomew, h. Mechanic's pl., off Bent (P. O. Medway.)
Gordon, Francis, bds. B. Gordon's, Mechanic's pl. (P. O. Medway.)
Gordon, John T., machinist, bds. 39 Union.
Gordon, Peter, moulder, bds. 39 Union.
Gould, H. F. Miss, h. "Glenacre," off Lincoln.
Gould, Nancy J. Mrs., h. King, n. Union.
Gould, William H., emp. in Woonsocket, h. Central (U.)
Gowen, Charles R., supt. of streets, h. 70 Pleasant.
Gowen, John, teamster, h. off Fuller pl. (P. O. Medway.)
Gowen, Minta, bds. 70 Pleasant.
Goyette, Charles, moulder, h. 613 Central.
Grange, George, weaver, h. 64 Cottage.
Grange, Thomas A. Mrs., h. 821 Central.
Granger, Henry W., painter, h. Chestnut.
Granigan, Thomas J., carriage painter, h. 7 Darling av.
Grant, Abbie M., asst. postmaster, bds. 541 Central.
Grant, George F., h. 21 School.
Grant, George H., carpenter and builder, 21 School, h. do.
Grant, Horace M., Boston & Franklin Express, Depot, h. 541 Central.
Grant's Boston & Franklin Express, H. M. Grant, prop., 1 Depot.
Gray, Perlie, mill hand, h. 5 Darling av.

Saws, Knives and Scissors Sharpened at . . . . . JACKSON'S
FRANKLIN, MASS.

Green, Austin E., bookkeeper, h. 10 Garfield.
Green, George W., provisions, 5 Metcalf ct., h. 21 Cottage.
Green, Henry, foundryman, h. 292 Union.
Green, Woodbury C., weaver, h. 84 West.
Greene, James, engineer, h. 43 Lincoln, n. Main.
Greene, James, fireman, rooms 64 Summer.
Greenwood, Alonzo S., mason and contractor, 220 School, h. do.
GREENWOOD, GILBERT A., stone mason and contractor, 89 Peck, h. do.
Gregori, Mariano, fruit, etc. (J. Zunin & Gregori) 44 Main, h. 17 Beaver.
Gregory, Alma Mrs., h. 291 Union.
Gregory, William B., engineer, h. 9 Ray.
Griffin, Charles B., straw worker, h. 26 Peck.
Griffin, Charles W., retired, h. 26 Peck.
Guigon, Frank P. Mrs., h. 35 West.
Guild, Calvin A., h. 6 Cottage ct.
Guild, Clara M., straw worker, bds. 6 Cottage ct.
Guild, Clarence M., h. Lincoln.
Guild, Lewis S., blocker, h. 64 Cottage.
Guild, Mattie M. Mrs., h. 6 Cottage ct.
Gunning, George R., h. 169 Moore av.
Guptill, Marion S., school teacher, rooms 206 Dean av.
Gurney, Richard E., h. Elm (P. O. West Medway.)
Gurney, William A. Mrs., h. Elm (P. O. West Medway.)

Haarsma, Reinder, engineer, h. Prospect (W.)
Haggart, Alexander M., coal, grain and fertilizers, 668 Central, n. Central sq., h. do.
Hagopian, Melkon, hairdresser, 612 Central, h. do.
Halabudsa, Joseph, tailor, bds. 613 Central.
Hall, Betsey C. Mrs., h. 581 Central.
Hall, J. Dudley, teacher of piano, organ and harmony, Dean Academy, bds. do.
Halloran, Johanna Mrs., h. 282 Main.
Halloran, Margaret, milliner, bds. 282 Main.
Halloran, Mary A. Mrs., straw worker, h. 282 Main.
Ham, Frank, emp. straw factory, h. Chestnut.
Hamlin, Sara A., preceptress Dean Academy, h. do.
Hamm, William, farmer, h. Chestnut.
Hammer, Ralph, rooms 37 School.
Hancock, Frank E., millwright, h. 59 Cottage.
Hancock, Walter L., collector, 59 Cottage.
Handoerger, Louis F., farmer, h. Elm (P. O. Medway.)
Hannon, Henry J., h. 442 Central.
Harding, John A. Rev., pastor, First Baptist church, h. 255 Dean av.

Harding, Russ W., poultry, etc., Union, opp. Mount, h. do.
Hardy, Charles C., farmer, h. Partridge, n. Pond.
Harmon, Everett M., piano tuner, h. 77 Wachusett.
HARMON, FRED O., painter and paper hanger, 41 Cottage, h. do.
Harper, Elizabeth F., mill operative, h. Pond.
Harper, James, overseer, h. 20 West.
Harper, Jeremiah E., engineer, h. Central, n. Grove (U.)
Harrington, Herbert A., h. Maple, n. Main.
Harris, William, h. 95 Union.
Hart, Ada M., bds. 81 West.
Hart, Henry, moulder, h. 81 West.
Hart, Henry, h. Chilson blk., 46 Main.
Hart, Michael J., h. 111 East.
Hart, Robert A., h. 65 Pleasant.
Hartford, John C., h. Washington.
Hartford, Ruth Mrs., bds. W. N. Ward's, Washington.
Hartshorn, Frederick A., engineer, h. 107 Peck.
Hartman, B. F., veterinarian, Crescent House stables, h. at Milford.
HARTTMANN, EDWARD F., furniture and hardware, 14 Depot, h. 81 Pleasant.
Haskins, Harriet A. Mrs., h. 21 Pleasant.
Haslam, Fred W., printer, h. 55 North Park.
Haslam, William H., emp. and bds. J. J. Stewart's, 194 King.
HATCH, JOHN D., blacksmith, 50 East, h. 21 East.
Hatch, J. Harvey, dresser, bds. 21 East.
Hatfield, Lorne S., machinist, h. Central, n. Wrentham line.
Hawes, Catherine S. Mrs., h. 174 Dean av.
Hawes, Mary J., h. 916 Central, n. Beaver.
Hawes, Nancy M., h. 916 Central, n. Beaver.
Hawkins, Betsy Mrs., at almshouse, Summer.
Hawkins, Frank E., straw worker, h. 41 Fales.
Hawley, L. B., h. 3 Union.
Hawley, O. M. Mrs., h. 3 Union.
Hayden, Aaron B., farmer, h. King.
Hayden, Dora Miss, bds. A. B. Hayden's, King.
Hayes, Bertha F., school teacher, h. 14 High.
Hayes, John F., stone polisher, h. Plain (P. O. Caryville.)
Hayes, Lula P., school teacher, h. 255 Dean av.
Hayward, H. T., prop. Hayward's mill, h. Main, opp. Park.
Hayward Woolen Mills, H. T. Hayward, prop., Nason's Crossing.
Healey, Catherine L., clerk, post office, bds. 77 East.
Healey, Daniel, clerk, bds. 77 East.
Healey, James A., clerk, bds. 77 East.
Healey, John F., teamster, h. 805 Central.
Healey, Timothy J., laborer, h. 77 East.

OUR EASY TERMS
FURNITURE AND CARPETS ON WEEKLY PAYMENTS
That's what we sell and the way we sell it.
We please everybody.
A. S. COOK COMPANY, 67-69 Main St., WOONSOCKET, R. I.

Healey, Timothy J., Jr., letter carrier, bds. 77 East.
Heaton, Charles H., h. 193 Dean av.
Heaton, Walter H., student, bds. 193 Dean av.
Heffernan, Annie, emp. and bds. 128 Alpine.
Heilb, Frank, mill hand, h. 13 Howard pl.
Henderson, William J., farmer, h. Lincoln.
Heliotype Printing Co., Allen Ramsay, supt., Fisher.
Heroux, Louis, farmer, h. King n. Union.
Henry, John, laborer, bds. 101 McCarthy.
Heroux, Arthur J., undertaker (Edwards & Heroux) 149 Main, h. at Milford.
Heslin, James E., machinist, h. 6 Metcalf.
Hewes, Ernest J., brass engraver, h. Chestnut.
Hewitt, Nellie, housekeeper for Eliab Pond, Pond, n. Oak.
Hewitt, William, machinist, bds. C. Collins', Central (U.)
HEYWOOD, GEORGE W., watchmaker, 71 Summer, h. do.
Heywood, Robert, mill hand, h. 722 Central.
Heywood, Ruel E., h. 192 Peck.
Higgins, Charles E., hatter, h. 39 Union.
Higgins, Willard, laborer, h. Lincoln (P. O. Medway.)
Higgins, Zoeth R., milkman, South, h. do. (P. O. West Wrentham.)
Hill, Arthur W., portable wood saw, Central, h. do.
Hill, Charles F., farmer, h. Pond, n. Beech.
Hill, Charles W., farmer and teamster, h. Central (U.)
Hill, Louise A., school teacher, h. 229 Dean av.
Hill, William, bds. Mellbourne Aptt's, Maple.
Hills, Alberton M., straw worker, h. 400 Central.
Hills, Frank S., farmer, milk and lumber, Summer, n. Birch, h. do.
Hills, Jennie E., h. Chestnut, n. Central.
Hills, Mary A. Mrs., bds. Frank S. Hills', Summer.
Hills, Walter A., bds. 400 Central.
Hilton, Frederick C., loom fixer, h. 697 Central.
Hogan, Margaret Mrs., h. Pond, n. Central (U.)
Holbrook, Frederick F., teamster, h. 36 West.
Holbrook, Lena Mrs., dressmaker, 15 Garfield, h. do.
Holbrook, Reuben H., poultry raiser, saw filing, etc., Central, h. do.
Holmes, Charles H., laborer, h. 1003 Central.
Holmes, Emma J., school teacher, h. 19 Church av.
Holmes, Ida M. Mrs., bds. J. P. Hosie's, 181 Peck.

Holmes, Margaret L., bds 19 Oak.
Holmes, Nellie W., bookkeeper, bds. 19 Oak.
Holmes, Urban, h. 19 Church av.
Holmes, Urban C., painter, bds. 19 Oak.
Holmes, William H., dyer, h. 930 Central.
Homer, Annabelle P., emp. and bds. 71 Alpine.
Hood, Agnes M. Mrs., h. 40 East.
Hood, James H., h. 40 East.
Hood, John T., blacksmith, h. 61 Hutchinson.
Hopkins, Albert H., h. Pleasant (P. O. City Mills.)
Horgan, Mary Mrs., h. Central, n. Grove (U.)
HOSFORD, JAMES R., dry goods, 10 Main, h. 14 Queen.
Hosford, Jane Mrs., h. 14 Queen.
HOSIE, FLOYD D., furniture, hardware, etc. (G. W. Hosie & Son,) 15 Depot. h. 218 Dean av.
Hosie, George S., farmer, h. 210 Peck.
HOSIE, GEORGE W. (Geo. W. Hosie & Son), hardware, etc. 15 Depot, h. 222 Dean.
HOSIE, GEO. W. & SON, hardware, etc. (G. W. and F. D. Hosie), 15 Depot.
HOSIE, HORACE W., stoves, heating and plumbing, 13 Depot, h. 38 Emmons.
Hosie, Jessie M., bds. G. W. Hosie's, 222 Dean av.
Hosie, John P., h. 181 Peck.
Hough, Eda L., bds. F. Hough's, 95 Cottage.
Hough, Frederick, dyer, h. 95 Cottage.
Houle, Daniel, mill operative, h. 32 Ray's Row.
Houle, Dieudonne, mill hand, h. 73 Wachusett.
Howard, Charles H., hostler, h. 167 Union.
Howard, Dennis W., foreman track work, h. 2 Winter.
Howard, Edwin H., farmer, h. Pine (P. O. Caryville.)
Howard, John J. Dr. (D. O.) h. 27 Union.
Howard, Mary M. C., bookkeeper, bds. 2 Winter.
Huntoon, Ellen M. Mrs., h. 128 Peck.
Huntoon, Willard L., farmer, h. 128 Peck.
Huntress, Warren A., bds. C. W. Porter's, Maple.
Hurd, Allen Mrs., librarian, rooms 136 School.
Huskin, John, night watchman, bds. 227 Union.
HUSSEY, CHARLES B., M.D. (Martin & Hussey), physician, h. 226 Dean av.
Hussey, Judediah F., tinsmith and plumber, h. 253 Dean av.
Hutchinson, Benjamin S., painter, h. 55 West.
Hutchinson, Charles B., post office clerk, bds. 136 School.
HUTCHINSON, JOSEPH T., house painter and paper hanger, 136 School, h. do.
Hutchinson, J. T., Jr., clerk, h. 26 Arlington.
Hutchinson, Mary E., school teacher, bds. 136 School.
Hutchinson, Welwood, carpenter, h. 413 Summer.

Ibel, Justus H., straw worker, h. Union st. extension.
Illingworth, William, spinner, h. 821 Central.
Ingalls, Oliver H., conductor, h. 520 Central.
Inglis, John W., weaver, h. 81 Wachusett, cor. Arlington.
Irving, William, janitor, h. 5 Summer.
Irwin, Charles, clerk, bds. 53 King.

JACKSON, WILLIAM H., picture frames, etc., 6 Main, h. 34 Winter.
Jacobs, Frank C., weaver, h. 542 Central.
Jacobs, Milan E., telegraph operator, h. 123 East.
Jacobs, Sarah A. Mrs., bds. 542 Central.
Jarelmeni, Deldarto, emp. hat factory, h. 40 Alpine pl.
Jenckes, Arthur M., electric car conductor, bds. 98 Pleasant.
JENISON, FREDERICK E., fish, etc., 131 East, h. do.
Jennison, Clarence E., pressman, bds. 644 Central.
Jewett, Kervin R., teaming and jobbing, 707 Central, h. do.
Jillson, Louise H., h. 113 Wachusett.
Johnson, Addie S. Mrs., dressmaker, 13 Milliken av., h. do.
JONHSON, CARL B., prop. Franklin Sentinel, Depot, n. the station, h. 109 Union.
Johnson, Charles E., salesman, h. 161 Main, cor. Crescent.
Johnson, Cornelius F., dresser, bds. 89 Cottage.
Johnson, Elizabeth A., bds. 89 Cottage.
Johnson, Fred H., farmer and granite cutter, h. Washington, cor. South (P. O. West Wrentham.)
Johnson, Harry, h. Beech.
Johnson, John, h. 89 Cottage.
Johnson, Loring E., bds. 13 Milliken av.
Johnson, Margaret T., clerk, bds. 89 Cottage.
Johnson, Nels, tailor, 8 Main, rooms 28 Cottage.
Johnson, Royal T., h. 161 Main, cor. Crescent.
Johnson, Thorhill W., moulder, h. 16 Corbin.
Johnson, Wallace W., teamster, h. 203 School.
Johnson, William S., insurance agent, h. 79 Crescent.
Jones, Alice J. Miss, h. 573 Central.
Jones, Frank, h. Elm (P. O. Medway.)
Jones, Inez L. Miss, h. 573 Central.
Jones, John W. N. Mrs., h. Elm (P. O. Medway.)
Jones, Marvin E., h. Elm, n. Medway line (P. O. Medway.)
Jordan, Annie M., bds. 841 Central.
Jordan, Clara D. Mrs., boarding house, 650 Central, h. do.

Globe Clothing Co. HATS, CAPS, Trunks, Bags
Main and Court Streets, - Woonsocket, R. I.

Jordan, Clara E., bds. 650 Central.
Jordan, Eva F., bookkeeper, bds. 644 Central.
Jordan, Helen M. Mrs., h. 126 Cottage.
Jordan, Roscoe A., pressman, bds. 644 Central.
Jordan, Samuel H. Mrs., h. 644 Central.
Jordan, William W., hairdresser, 5 Church av.
Joslin, Henry C., h. 30 Emmons.
Jourdan, Harrison D., meat cutter, h 179 Peck.
Joyal, Wilfred J., laborer, h. 15 Washington.
Joyce, James A., engineer, h. 66 Winter.

Kane, John, bds. 11 Depot.
Kearns, Catherine Mrs., h. 195 School.
Kearns, Michael F., weaver, h. 106 McCarthy.
Kearns, Thomas, weaver, h. 21 McCarthy.
Keefe, Arthur A., plumber, bds. 119 Cottage.
KEEFE, ARTHUR J., piano and furniture mover, 82 Cottage, cor Peck, h. do
Keefe, George J., insurance agent, h. 46 Washington.
Keefe, George P., teamster, h. 97 Fisher.
Keefe, Gertrude L., bds. 82 Cottage.
Keefe, James A., mill hand, bds. 97 Fisher.
Keefe, John E., night watchman, h. 119 Cottage.
Keefe, Mary A., emp. straw factory, bds. 117 Cottage.
Keefe, Nellie F., weaver, bds. 117 Cottage.
Keefe, Patrick, h. 23 Alpine pl.
Keefe, Thomas F., manager, bds. 119 Cottage.
Keefe, Thomas M., teamster, h. King, n. Summer.
Keefe, William H., h. 117 Cottage.
Keefe, William R., painter, bds. 119 Cottage.
Keeley, James, spinner, h. 129 Cottage.
Kelley, Henry J., clerk, bds. 23 Beaver.
Kelley, Hannorah Mrs., h. 227 Union.
Kelley, James E., weaver, h. 23 Thayer.
Kelley, Katherine Mrs., h. 262 Main.
Kelley, Lawrence J., carpenter, h. 23 Beaver.
Kelley, Mary B., weaver, bds. 71 West.
Kelley, Mary E., straw worker, bds. 23 Beaver.
Kelley, Mary E. H., h. 227 Union.
Kelley, Michael, jeweler, h. 71 West.
Kelley, Minnie A., emp. and bds. 90 Main.
Kelley, Nellie, bds. 71 West.
Kelley, Nora, weaver, bds. 71 West.
Kelley, Patrick, cigars and confectionery, 5 Main, bds. 227 Union.
Kelsey, Alice E. Mrs., h. Pond (P. O. Medway.)
Kemp, Charles E., gardener, h. 132 Summer.

McCarthy's Dry Goods, Cloaks, Suits, Millinery, Shoes, Etc.
WOONSOCKET'S BUSIEST STORE

Kennedy, Annie A., h. Union.
Kennedy, Daniel C., engineer, bds. 117 Cottage.
Kennedy, John, h. Union.
Kenney, Elizabeth M., clerk, bds. 258 Union.
Kenney, Ellen, emp. and bds. 560 Central.
Kenney, James, emp. A. F. Co., bds. 487 Central.
Kenney, James J., clerk, h. 487 Central.
Kenney, John Mrs., h. 66 Alpine pl.
Kenney, Mary E., mill operative, bds. 258 Union.
Kenney, Thomas J., mill operative, h. 258 Union.
Kenney, Thomas J., Jr., mill operative, bds. 258 Union.
Kepenegian, Jacob, mill operative, h. 630 Central.
Kerrs, John J., section foreman, h. Prospect (W.)
Kerrs, Mary, emp. and bds. 235 Main.
Kidder, Martha M. Mrs., h. 50 Arlington.
Kilburn, Arthur W., salesman, bds. 678 Central.
Kilburn, Warren A. Mrs., h. 678 Central, n. East.
Killilea, Thomas, weaver, h. 40 Hutchinson, n. Union.
King, Abbie E. Mrs., h. 20 Garfield.
King, Albert S. K., bds. 7 Milliken av.
King, Chloe M., h. Acorn pl., off Chestnut.
King, Clarence O., machinist, bds. 175 Dean av.
King, David, farmer, h. Chestnut, n. Mill.
King, Edward E., hairdresser (E. E. King & Son) 634 Central, h. Chestnut, n. Mill.
King, E. M. Mrs., h. 26 Maple, n. Main.
King, Edward N., hairdresser (E. E. King & Son) 634 Central, h. Chestnut, n. Mill.
King, E. E. & Son, hairdressers (E. E. & E. N. King) 634 Central.
King, Frances E., school teacher, h. 14 High.
King, Lucy M., bds. William F. King's, Acorn pl.
King, Ruth E., school teacher, h. Acorn pl.
King, Warren N. Mrs., h. Chestnut, n. Mill.
King, William F., farmer, h. Acorn pl., off Chestnut.
King, William F. Mrs., florist, Acorn pl., off Chestnut, h. do.
Kingsbury, George A., emp. straw shop, h. Lincoln (P. O. Medway.)
Kingsbury, Mary L., bds. Geo. A. Kingsbury's, Lincoln (P. O. Medway.)
Kingsley, Rose Mrs., h. 233 Union.
Kirby, Owen J., teamster, h. Pond.

Kirby, William J., foreman spinning room, bds. 48 Washington.
Kirkorian, Bedros, farmer, h. Beech, n. Pine (P. O. Caryville.)
Knapp, Henry L., switchman, h. Elm.
Knapp, James H., treasurer Elm Farm Milk Co. (Boston) h. Central (U.)
Knapp, Lucinda G., bds. James H. Knapp's, Central (U.)
Knapp, M. Gertrude Miss, bds. J. H. Knapp's, Central (U.)
Knight, Richard R., painter, h. Miller, n. Norfolk line.
Knowlton, Charles W., h. 96 Summer.
Knowlton, E. L. Mrs., h. 73 Cross.
Knowlton, Freeman G., police officer, h. 90 Cross.
Kohl, Henry, artist, h. Lincoln.
Kuhns, Charles J., machinist, h. Pond, n. Medway line (P. O. Medway.)

Labardie, Eldolph Mrs., h. 670 Central.
Lacy, Annie Mrs., h. Beech, cor. Pond (P. O. Caryville.)
Ladd, Romango L., carpenter and painter, Maple, h. do.
LaFleur, Cyrille, laborer, h. 30 Hutchinson.
LaFleur, Hercule, laborer, h. 151 Cottage.
LaFleur, Isaac, foreman, h. 56 East.
Lafond, Aldea, h. 32 Ray's Row.
LaForce, John H., plumber, h. Chestnut.
Lagace, Edmund J., machinist, h. 82 Central.
Lamothe, Ildace, mill hand, h. 20 Howard.
Lander, Celindie Mrs., h. Elm.
Lander, Louise, straw worker, h. Elm.
Landry, Amanda M., bds. 417 Union.
LANDRY, JOHN B., prop. Franklin Rug Co., carpenter and builder, 353 Union, n. Nason's Crossing, h. 417 Union, n. Washington.
Lane, Mary A., straw worker, bds. Mrs. Susan Lane's, Oak.
Lane, Nellie B., emp. straw shop, bds. Mrs. Susan Lane's, Oak.
Lane, Susan Mrs., h. Oak, n. Church.
Lanefski, Martin, tailor, bds. 613 Central.
Lapoint, Amelia M., clerk, bds. 13 East.
Lapoint, Daniel, h. 13 East.
Lapoint, James Mrs., h. 81 Washington.
Lapoint, Joseph, mill operative, bds. 81 Washington.
Lassard, Thomas Mrs., h. 33 Worsted.
Launder, Litty, teacher of violin, Dean Academy, bds. do.
Laundre, Adam, stone mason and contractor, 11 Metcalf, h. do.
Laundre, Frank A., bds. 11 Metcalf.
Laundre, George A., stone mason, h. Metcalf.
Laundre, Joseph M., jobber, h. 126 Cottage.
Laundre, Leon, stone mason, h. Metcalf.
Laundre, Napoleon R., stone mason, h. 9 Metcalf.

Laundre, Walter P., mason, h. Metcalf.
Laundre, William D. A., h. 151 Cottage.
Lavanaway, Milan Mrs., h. 840 Central.
Lawrence, Charles A., painter, h. Chestnut.
Lawrence, Charles H., lunch wagon, Main, opp. Depot, h. 8 Cross.
Laycock, Berry, supt. Franklin Mills Corporation, h. Ray Homestead, Central (U.)
Leary, Hannah M., emp. and bds. J. G. Ray's, Central (U.)
Leary, Richard J. mgr., Franklin Grocery Co., 35 Main, h. 99 Pleasant.
LeClair, Emma, weaver, bds. 123 Fisher.
LeClair, George J., weaver, bds. 123 Fisher.
LeClair, Mary, weaver, bds. 123 Fisher.
LeClair, Timothy, mill operative, h. 123 Fisher.
Ledbury, John H., supt. cemetery, h. 366 Central.
LeForrest, ———, rooms 37 School.
Legare, Olego, mule spinner, h. Union.
Lennon, Mary, weaver, bds. 449 Union.
Lennon, Patrick W., bridge builder, h. 49 Cottage.
LENTE, ANNIE R., ice cream, confectionery, etc. (A. R. Lente & Co.), 22 Main, bds. Dean Academy.
LENTE, A. R. & CO., ice cream, confectionery, etc., 22 Main.
Lente, Ella S., cook, Dean Academy, bds. do.
Leonard, James F., h. 219 Union.
LEONARD, JOSEPH, mgr. Crescent House stables, Main, h. 219 Union.
Leslie, Angie A., straw worker, bds. 127 Summer.
Leslie, Hanson L., farmer, h. 127 Summer.
Lessard, John, carpenter, h. 33 Worsted.
Lessard, Joseph, agent, h. 33 Worsted.
Lessard, Philip, weaver, h. 15 Washington.
Lesure, John F. Mrs., h. 697 Central, opp. East.
Levine, Oscar, farmer and cattle dealer, Elm, h. do.
Lewis, Lafayette E., poultry raiser, 81 Union, h. do.
Lherault, Alagan A., engineer, h. 101 McCarthy.
Lightfoot, Guilford W., teamster, h. Central.
Lincoln, Arthur H., brakeman, bds. 60 Main.
Lincoln, Katie E., trimmer, bds. 60 Main.
Lincoln, Maude C., stenographer, bds. 60 Main.
Lincoln, Oliver W., h. A. B. Fletcher's blk., 60 Main.
Lincoln, Ora R., poultry raiser and fruit grower, Brook, h. do.
Linehan, Daniel F., carpenter, h. Union st. extension.
Litchfield, Arthur C., produce dealer, 180 Peck, h. do.
Litchfield, George H., driver, h. 94 Cottage.
Locklin, Charles R., teamster, h. 11 Oak.
Lombardi, Alexander, h. Washington.

FURNITURE, CARPETS, Draperies, Rugs.
A. S. COOK COMPANY, 67-69 Main St., Woonsocket, R. I.

Lombardi, Felix, h. 41 Ray's Row.
Long, Emily Mrs., h. 22 Alpine pl.
Longbardi, Patsy, laborer, h. Chestnut.
Longbardi, William, mill hand, h. off Hutchinson.
Longwell, David, farmer, h. Pond.
Longworth, John H., carpenter and builder, Mechanics' pl., off Bent, h. do. (P. O. Medway.)
Lougest, F. C. A. Mrs., "Mt. Vernon Farm," h. Union, n. Wrentham line.
Low, Alberta Mrs., waitress, 36 Main, rooms 13 do.
Lovejoy, Edwin F., cashier, A. F. Co., h. 242 Dean av.
Lovering, Olive M., saleswoman, rooms 229 Dean av.
Lowell, William H., farmer and poultry dresser, King, h. do.
Lucia, Wilber S., motorman, h. 17 Garfield.
Luciani, Toney, laborer, h. 139 Dean av.
Lundborn, Oscar A., mill operative, h. 113 Peck.
Lynch, Jessie Mrs., straw worker, h. 34 Winter.
Lynch, Mary Mrs., h. Daniels.
Lynch, Timothy E., farmer, h. Daniels.
Lynds, Charles W., carpenter, h. 18 Crocker av.
Lynds, John L., emp. Modern Laundry, h. 18 Crocker av.

MacDonald, Annie, bookkeeper, bds. 38 Winter.
MacDonald, Elizabeth C., bds. 38 Winter.
MacDonald, Frederick L., carpenter, bds. 38 Winter.
MacDonald, Marcella J., music teacher, 38 Winter, h. do.
MacDonald, Mary E. Mrs., h. 38 Winter.
MacInnes, Joseph A., machinist, h. 65 North Park.
MacIvor, Neil D., pattern maker, h. 66 North Park.
Mackintosh, John S., farmer and milkman, Washington, n. the railroad, h. do.
MacLean, Alice M., milliner, h. Chestnut.
MacLean, Duncan, retired, h. Chestnut.
MacLeod, Mary S., dressmaker, Dana's blk., 30 Main, h. do.
Madden, John, mill operative, h. 90 Cross.
Magee, James J., motorman, h. 865 Central.
Maguire, Bernard Mrs., h. 81 Pleasant.
Maguire, Frank, bds. 81 Pleasant.
Maguire, Thomas, machinist, rooms 28 Cottage.
Mahon, Bridget Mrs., h. Plain (P. O. Caryville.)
Mahon, Hugh F., spinner, h. Plain (P. O. Caryville.)
Mahon, Mary, weaver, h. Plain (P O. Caryville.)

Mahon, Michael J., mill operative, h. Plain (P. O. Caryville.)
Mainini, Joseph F., baker, bds. 256 Main.
Malkemus, Bridget Mrs., h. 105 Union.
Malkemus, George H., h. 105 Union.
Malley, Luke J., section foreman, h. 85 Cottage.
Malo, Louis, moulder, h. 26 Church av.
Malo, Telesphore, machinist bds. 26 Church av.
Mann, Alden T., com. trav., h. 125 King, n. Summer.
Mann, Fremont, mill hand, h. Grove, n. Ray's mill (U.)
Mann, James, weaver, bds. C. Collin's, Central (U.)
Mann, Lucius H., laborer, h. Grove.
Mann, William Mrs., h. 125 King.
Mann, William D., bookkeeper, h. 36 East.
Maroney, Alice C., weaver, bds. Union, cor. Washington.
Maroney, Edward F., mill hand, bds. Union, cor. Washington.
Maroney, Jeremiah, h. Union, cor. Washington.
Maroney, Margaret M., weaver, bds. Union, cor. Washington.
Maroney, Stephen, flagman, Nason's Crossing, h. Union, cor. Washington.
Maroney, Stephen M., baker, h. Union, cor. Washington.
Maroney, Vincent L., bds. Union, cor. Washington.
Marsh, Elizabeth H. Mrs., variety store, 98 Cottage, h. do.
Martin, Albert H., lawyer, Ray's blk., 33 Main, h. 20 Queen.

MARTIN, G. A., M.D., and **HUSSEY, C. B., M.D.,** physicians and surgeons. Office, Fletcher's blk., 52 Main, h. do. Hours from 8 to 9 a.m., 1 to 2 and 7 to 8 p.m.

Martin, George E., h. 13 Queen.
Martin, George S. Mrs., h. 13 Queen.
Martin, Nye C., engineer, h. 34 Cross.
MARTIN, THOMAS L., automobiles, etc., and mgr. Morse's Opera House, 9 Summer, h. 4 Summer.
Martin, W. Everett, h. 200 Union.
Marvin, Reignold K. Rev., pastor Universalist church, h. Main, cor. High.
MASON, ALBERT C., druggist, Fletcher's blk., 64 Main, h. 71 Alpine.
Mason, Carrie C., music teacher, 105 Cottage, bds. do.
Mason, Charles H., carpenter, h. Squire, off Lincoln.
Mason, C. W. Mrs., h. 120 Union.
Mason, Edwin A., bookkeeper, h. 105 Cottage.

Mason, Ellen Mrs., h. Central.
Mason, Fred E., clerk, bds. 105 Cottage.
Mason, George P., h. 530 Central.
Massey, Joseph, laborer, h. Grove, n. Ray's mill (U.)
Mathews, John, h. 11 Depot.
Mathews, William B., baggage master, h. 12 Garfield.
Mayo, Edward H., bds. 13 Ruggles.
Mayo, Enoch A., bds. 260 Summer.
Mayo, Louis, dyer, h. 13 Ruggles.
Mayo, William A., machinist, h. 706 Central.
McBurnie, A. L. Mrs., h. Central (U.)
McCABE, BERNARD W. (McCabe & Cody, grocers), 333 Union, h. 29 West.
McCABE & CODY (B. W. McCabe and John F. Cody, grocers), 333 Union, n. Nason's Crossing.
McCallum, George A., machinist, bds. 13 Ruggles.
McCarthy, Eliza J., h. 722 Central.
McCarthy, F. J., machinist, bds. 10 Garfield.
McCarthy, John B., conductor, N. Y., N. H. & H. R. R., h. 114 Pleasant.
McCarthy, James E., spinner, h. 211 Union.
McCarthy, John J., mill hand, h. 137 East.
McCarthy, J. J., railroad contractor, h. 235 Main.
McCarthy, Julia A., straw worker, h. 722 Central.
McCarthy, Thomas, mill operative, bds. Franklin House.
McCarthy, William F., brakeman, bds. 114 Pleasant.
McConnell, Edward F., mill operative, h. Chestnut, n. Central.
McCormick, Patrick, bds. L. J. Bent's, Central.
McCormier, Jennie Mrs., h. 639 Main, cor. Central.
McCulloch, Alexander Mrs., housekeeper for W. Munroe, Lincoln.
McDermott, John H., h. 114 Cottage.
McDermott, Rose Mrs., h. 114 Cottage.
McDermott, Sadie, bds. 114 Cottage.
McDermott, Thomas S., mill operative, h. Union.
McDonald, Francis G., poultry raiser, King, h. do.
McDonald, Ronald, farmer, h. Maple.
McDonough, Frank J., coachman, h. 82 Union.
McDougal, Elizabeth S. Mrs., h. 58 Winter.
McDowell, Henry E., awl grinder, h. Pond, n. Medway line (P. O. Medway.)
McGroary, Cornelius, h. 146 Summer.

Furniture Repaired at short notice at . . . . JACKSON'S
FRANKLIN, MASS.

McGroary, Jennie, straw worker, bds. P. McGroary's, 8 Corbin.
McGroary, John F., bookkeeper, bds. 146 Summer.
McGroary, Noah, emp. at round house, h. 146 Summer.
McGroary, Patrick, emp. engine house, h. 8 Corbin.
McGroary, Rose, bookkeeper, bds. 8 Corbin.
McHugh, Annie J., office girl, bds. 97 McCarthy st. extension.
McHugh, Kate, mill operative, bds. 121 Union.
McHugh, Martin J., weaver, bds. 97 McCarthy.
McHugh, Michael H., watchman, h. 121 Union.
McHugh, Patrick, mill operative, 97 McCarthy.
McKenna, Frank E., mill operative, h. 68 West.
McKenzie, Nellie Mrs., h. Mt. Vernon farm, Union, n. Wrentham line.
McKenzie, Nettie, laundress at Dean Academy, bds. do.
McKinnon, Thomas, carpenter, h. 14 Corbin.
McKnight, Thomas J., bridge carpenter, h. 12 Winter.
McLane, Allen, h. 9 Depot.
McLane, Mary, mill operative, h. 668 Central.
McLaren, Ida, laundress at Dean Academy, bds. do.
McLaughlin, Daniel H., mill operative, h. 145 Cottage.
McLellan, Joseph E., painter, h. 4 Garfield.
McLellan, Mary, bds. 4 Garfield.
McLellan, Maud A., bds. 4 Garfield.
McLellan, Walter, bds. 4 Garfield.
McMahon, Agnes, h. 53 King.
McMahon, Bernard Mrs., h. 110 Cottage.
McMahon, Catherine, mill operative, h. 53 King.
McMahon, Mary, mill operative, bds. 110 Cottage.
McMahon, Thomas, mill operative, bds. 110 Cottage.
McMann, Peter, driver, h. 8 Alpine pl.
McManus, Bernard S., farmer, h. Miller.
McManus, S. Wellington, machinist, bds. B. S. McManus', Miller.
McNamara, James A., cashier, M. A. & W. R. R., h. 5 Church av.
McNeil, Abner A., meat cutter, h. 41 Summer.
McNeil, Charles A., carpenter, bds. 768 Central.
McNeil, Chester, emp. straw factory, bds. 768 Central.
McNeil, Oliver T., machinist, bds. 768 Central.
McWilliams, John C., laborer, h. 942 Central.
McWilliams, John C., Jr., weaver, bds. 126 Cottage.
Meaniu, Julius, driver, bds. Worsted.
Meehan, Joseph H., brakeman, h. 48 Oak.
Meehan, Lawrence C., emp. woolen mill, h. 10 Emmons.
Melbye, Martin A., mill operative, h. Mill (P. O. City Mills.)
Merchero, George, laborer, h. 392 Union.
Merrifield, Albert L., bds. William Lowell's, King.
Merservey, Daniel, h. Union, n. Wrentham line.

Messinger, Everett S., bds. Franklin House.
Metcalf, Carrie I. Mrs., h. Lincoln.
Metcalf, Edgar A., foreman for Metcalf & Sons, h. 60 Crescent.
Metcalf, Edith L., school teacher, h. Lincoln.
Metcalf, Elizabeth H. Mrs., h. Central.
Metcalf, Ella F. Mrs., nurse, 90 Pleasant, h. do.
Metcalf, E. Lovell, planer, h. 477 Central.
Metcalf, Elsie R., student, bds. 60 Crescent.
METCALF, FRANK D. (O. F. Metcalf & Sons), lumber, hay and grain, 660 Central, h. 665 do.
Metcalf, Louisa A., h. 16 West.
METCALF, O. F. & SONS (Walter M. Fisher and Frank D. Metcalf), lumber, hay and grain, 660 Central, n. Central sq.
Metcalf, Oscar S., butcher, h. 27 Winter.
Metcalf, William P., carpenter, h. Central.
Metcalfe, Eliza H. Mrs., h. 651 Central, n. Central sq.
Metcalfe, Ernest L., box maker, bds. 651 Central.
Metcalfe, Herbert L., lawyer, 18 Main, h. 651 Central.
Midgly, Hartley, engineer, h. Central, n. Grove (U.)
Mignerey, Jules, teamster, h. Worsted.
Miller, Alphonzo H., foreman farmer, h. Grove.
Miller, Annie F. Mrs., straw worker, h. 122 School.
Miller, Frank, teamster, h. Central (U.)
Miller, George H., farmer, h. Prospect (W.)
Miller, Olive W., straw worker, h. Prospect (W.)
Millett, Joseph, h. King, n. Summer.
Milliken, Eleanor O. Mrs., h. 41 Cottage.
Milliken, John, mill hand, h. 256 Main.
Milliken, Lemuel W. Mrs., h. 41 Cottage.
MILLIKEN, L. W. & SON (Wallace C. and W. B. Milliken), mill leather supplies, 681 Central, n. Emmons.
MILLIKEN, WALLACE C., mill leather supplies (L. W. Milliken & Son), 681 Central, h. 41 Cottage.
MILLIKEN, WILLIAM B., mill leather supplies (L. W. Milliken & Son), 681 Central, h. 120 Summer.
Miner, Capt. George W., farmer, h. Spring (W.)
Miner, Guy Wilbur Rev., rector St. John's Episcopal church, h. 248 Dean av.
Minot, Ida E. Mrs., h. 465 Central.
Mitchell, Jennie A. Mrs., h. Central.
Mitchell, Katherine, h. 19 Thayer.
Mitchell, William, weaver, h. 120 School.
Mochino, Domino, carpenter, h. 35 Alpine pl.
MODERN LAUNDRY CO., 1 Depot.
Molloy, David, mill operative, h. 3 Cottage ct.
Molloy, David C., mill hand, bds. 143 Union.

FURNITURE THAT IS **DURABLE.**

ALWAYS BUY OF
A. S. COOK COMPANY
67-69 Main St., Woonsocket, R. I.
Furniture and Carpets on Weekly Payments.

Molloy, E. Florence, laundress, bds. 143 Union.
Molloy, Fred, mill operative, h. 73 Wachusett.
Molloy, John P., painter, h. 143 Union.
Molloy, John P., Jr., shipper, bds. 143 Union.
Molley, William A., hairdresser, bds. 143 Union.
Mondeville, Victor, weaver, h. 55 Washington.
Moody, Ruel B. Rev., h. 144 School.
Moore, Benjamin, bookkeeper, h. 205 Dean av.
Moore, Francis, engineer, h. 113 School.
Moore, Ethan A., boots and shoes, 4 Main, h. 69 King.
Moran, Daniel P., boots and shoes, 54 Main, h. 198 Dean av.
Moran, Nellie E., hairdresser, 198 Dean av., h. do.
Moreau, Alfred, mill hand, h. 25 Ray's Row.
Moreau, Isaac, weaver, h. 118 Cottage.
Moreau, John B., mill operative, bds. 118 Cottage.
Moreau, Oliver, laborer, h. 118 Cottage.
Moreau, Ovid, h. 118 Cottage.
Moreau, Rose A., mill operative, bds. 118 Cottage.
Morgan, Clara, waitress, Dean Academy, bds. do.
Morrell, Edward, teamster, h. 11 Worsted.
Morrell, Herbert W., ticket seller, h. 530 Central.
Morrell, Raymond F., engineer, h. 102 Washington.
Morrell, William W. Mrs., h. Union.
Morris, Daniel E., loom fixer, h. 13 McCarthy.
Morris, George, weaver, bds. 105 McCarthy.
Morrison, Elsie, weaver, bds. C. A. Woodward's, Central (U.)
Morrissey, Catherine L., seamstress, bds. 134 Emmons.
Morrissey, Delia E., stenographer, bds. 134 Emmons.
Morrissey, Edward E., conductor, h. 134 Emmons.
Morrissey, Francis L., heliotype printer, bds. 793 Central.
Morrissey, James A., teamster, h. 793 Central.
Morrissey, James M., h. 134 Emmons.
Morrissey, Lawrence E., laborer, h. 134 Emmons.
Morrissey, Margaret E., mill operative, bds. 134 Emmons.
Morrissey, Thomas J., emp. straw factory, bds. 134 Emmons.
Morrissey, William, engineer, rooms 64 Summer.
Morse, Elizabeth S. Mrs., h. 23 Summer.
Morse, Emily F., school teacher, h. Lincoln.
Morse, Fred, h. 111 Wachusett.
Morse, John L., bookkeeper, h. 14 Emmons.
Morse, Walter E., bookkeeper, bds. 14 Emmons.
Morse, Walter L., mill hand, h. 66 Hutchinson.

Morton, Alice, teacher, vocal music, Dean Academy, bds. do.
Mosher, Anna E., h. 25 Lincoln, n. Main.
Mosher, William E., steam fitter, h. 25 Lincoln, n. Main.
Moss, William H., poultry, etc., Chestnut n. Acorn pl., h. do.
Mucciarone, Adoloratto, h. 51 Arlington.
Mucciarone, Ascenzio, stone mason, h. 11 Alpine pl.
Mucciarone, Sabastano, laborer, h. Pleasant.
Mullen, Annie Mrs., h. 13 Alpine pl.
MUNRO, WILLIAM, plasterer, Lincoln, h. do.
Murdock, Maud A., bds. 51 Crescent.
Murdock, Thomas J. (Murdock & Geb Co.) mfrs. bobbin holders, McCarthy, h. 51 Crescent.
Murdock & Geb Co., bobbin holder mfrs., McCarthy.
Murphy, Agnes, bds 239 Union.
Murphy, Bartholemew J., carder, h. 254 Dean av.
Murphy, Catherine, cook, Franklin House, bds. do.
Murphy, Edward F., carriage painter, 51 East, h. 670 Central.
Murphy, Elizabeth A., bds. 239 Union.
Murphy, Frank P., mill operative, h. Pleasant, n. Miller.
Murphy, Hugh Mrs., h. 239 Union.
Murphy, Hugh J., weaver, bds. 239 Union.
Murphy, James H., h. 239 Union.
Murphy, John J., clerk, h. 72 Washington.
Murphy, John, Jr., carpenter and builder, 102 Pleasant, h. do.
Murphy, Timothy E., laborer, h. off Washington.
Murray, Daniel F., foreman of repairs, M. A. & W. R. R., h. Central, n. Grove (U.)
Murray, Frederick E., machinist, bds. 624 Central.
Murray, James Mrs., h. 12 Milliken av.
Murray, John F., night watchman, h. 56 McCarthy.
Murray, Joseph P., farmer, h. 77 Beaver.
Musco, Jenney, bds. 5 Alpine pl.

Nason, Oramel, emp. and bds. E. Phillips', Daniels.
Neelon's, Alice J., straw worker, bds. T. Neelon's, Brook.
Neelon, Gertrude A., jeweler, h. Brook, n. Lincoln.
Neelon, Patrick L., hairdresser, h. 39 Union.
Neelon, Thomas, teaming and jobbing, Brook, n. Lincoln, h. do.
Neelon, Thomas F., insurance agent, Brook, bds. do.
Neilson, Maud I. Mrs., h. 624 Central.
Nestram, Ella, mill operative, bds. E. Tudin's, Grove (U.)
Newcomb, Albert M., farmer, h. Oak.
Newcomb, E. C. Mrs., h. 37 Crescent.
Newcomb, Lillian B., straw worker, bds. 37 Crescent.
Newell, Albert J., farmer, h. Grove (W.)
Newell, Allen A., farmer, h. Washington, n. King.
Newell, Arthur J., farmer, bds. A. J. Newell's, Grove (W.)

Newell, Eliza H., bds. A. J. Newell's, Grove (W.)
Newell, Nelson E., town treasurer, h. 111 Alpine, opp. Crescent.
Newell, Reed C. Mrs., h. 445 Central.
New England Telephone & Telegraph Co., office, 60 Main.
Newhouse, Susie O., school teacher, h. 91 Summer.
Newton, Charles H., retired, h. King, n. Union.
Nichols, William R., blacksmith, 15 Cottage, h. 122 Peck.
Nickerson, John W., chief of police, h. 501 Central.
Nickerson, ——— Mrs., housekeeper at 132 Alpine.
Nickerson, Joseph, farmer, h. Forest.
Nixon, George N., engineer, h. 565 Central.
Nixon, George W., bookkeeper, h. 565 Central.
Nones, Pedro R., inspector straw factory, h. 54 Summer.
Norfolk Woolen Co., office Fletcher's blk., Main.
Norgran, Anna Mrs., bds. E. Tudin's, Grove (U.)
Norman, Nobby, laborer, h. Grove, n. Ray's mill.
Norris, Harry, h. 30 Emmons.
Nutter, Thomas L., cashier at Golding's, rooms 118 Emmons.
Nye, Mabel F., h. 100 Union.
Nye, Nathan C., dry goods, etc., 56 Main, h. 100 Union.
Nye, Winthrop B., h. Central (U.)

Oben, Joseph, laborer, h. 107 Fisher.
Oben, Mary L., mill operative bds. 107 Fisher.
O'Brien, Austin F., weaver, h. Union st. extension.
O'Brien, Peter, laborer, h. Lincoln.
O'Brien, Smith, carpenter, h. Central.
Ochee, Georgia Mrs., dressmaker, Chestnut, h. do.
O'Connell, Agnes, bds. 50 Arlington.
O'Connell, Daniel F., bookkeeper, h. 108 Pleasant.
O'Connell, James J., dresser tender, bds. 57 Hutchinson.
O'Connell, Mary A. Mrs., h. 66 Alpine pl.
O'Connor, Dennis, emp. rubber works, h. off Washington.
O'Donnell, Bridget, emp. and bds. Franklin House.
O'Donnell, James, conductor, rooms 64 Summer.
O'Donnell, John F., bds. 18 Milliken av.
O'Donnell, John H., freight handler, bds. 18 Milliken av.
O'Donnell, Minnie J. Mrs., bds. 77 East.
O'Donnell, Patrick, laborer, bds. Prospect (W.)
OSBORNE, FRANK E., grocer, Central (U.) h. do.
O'Sullivan, Dennis F., blacksmith, off Central sq., h. 59 Pleasant.
O'Sullivan, Etta, bds. 59 Pleasant.
O'Sullivan, John A. Mrs., dressmaker, 61 Pleasant, h. do.

Page, Carrie E. Mrs., h. 107 Peck.
Paine, Edward E., fish market, 624 Central, h. 117 School.

Palmer, Sophia, hall girl at Dean Academy, bds. do.
Palmer, Thomas E., paperhanger, h. 115 Summer.
Palumbo, Anthony, weaver, h. 2 Joy.
Palumbo, Christy, mill operative, h. Fiorani pl.
Palumbo, James, mill hand, h. 9 Worsted.
Parish, Arthur, motorman, h. Grove, n. Ray's mill (U.)
Parish, Charles W., laborer, h. Howard.
Parish, Lillie M., bds. C. W. Parish's, Howard.
Parish, William, carpenter, bds. 327 Union.
Pariseau, Louis, weaver, h. 29 Worsted.
Pariseau, Louis J., mill operative, h. 126 Cottage.
Parker, Gertrude M. Mrs., bds. Mrs. A. T. Bright's, Central.
Parker, James M., prop. Hillside Farm, h. Lincoln (P. O. Medway.)
Parren, Albert W., mill hand, h. 440 Central.
Parren, Emeline Mrs., h. 440 Central.
Parren, George H., mill operative, h. 483 Central.
Partridge, Edmund F., retired, h. 126 Summer.
Partridge, George I., bill poster, h. 126 Summer.
Partridge's Fife and Reed Band, G. I. Partridge, leader, Central sq.
Pasini, Celso, mill hand, h. 139 Dean av.
Pasini, Eugene, mill operative, h. 15 Alpine pl.
Pasquantonco, Tony, laborer, h. 5 Alpine pl.
Patterson, William, mason and contractor, Squire, h. do.
Peck, Bertha E., bds. Henry C. Peck's, Prospect (W.)
PECK, GEORGE I., grocer, 1 Main, n. Central sq., h. 28 Cottage.
Peck, Henry C., farmer, h. Prospect (W.)
Peck, William L., clerk, h. 144 School.
Peden, Fannie R., bds. 17 Arlington.
Peden, John, clerk, h. 17 Arlington.
Peden, May G., mill operative, bds. 17 Arlington.
Peden, William A., clerk, bds. 17 Arlington.
Peirce, Arthur W., Litt. D., principal Dean Academy, h. 94 Main.
Pendergast, Daniel F., salesman, h. 41 West.
Pendergast, William, machinist, bds. 55 McCarthy.
Pendergast, William M., weaver, h. 55 McCarthy.
Pendleton, Andrew F. Mrs., h. 1 Martin av.
Pendleton, Arthur H., h. Martin av.
Pendleton, Harold L., ticket agent, bds. 1 Martin av.

GLOBE CLOTHING CO. **PANTS— Worsted, Corduroy, Etc.**
Main and Court Streets, = Woonsocket, R. I.

Perham, Florence G., bds. Central, n. Pond.
Perham, Herbert E., conductor, bds. Central, n. Pond.
Perham, John F., laborer, h. Central, n. Pond.
Perkins, Frederick, weaver, h. A, opp. Metcalf.
Perkins, Llewellyn R. (A. B.) teacher of mathematics, Dean Academy, bds. do.
Perkins, S. Arthur, engineer, bds. 21 East.
Perlmutter, Edward, clothing, dry goods, boots and shoes, 610 Central, h. 28 Winter.
Perry, William, spinner, h. 27 Howard.
Pertucci, Joseph, emp. Golding's, h. 72 Alpine pl.
Peterson, Charles, farmer, h. Spring (U.)
Peterson, Paul N., carpenter, h. 36 Hutchinson.
Phillips, Eli, farmer, h. Daniels.
Phillips, Joseph, moulder, bds. 9 Ray.
Phillips, Patrick, at almshouse, Summer.
Pickard, George, mill operative, h. 117 Fisher.
Pickles, Arthur E., farmer, h. Pond.
Pickles, Edward, dresser tender, h. Pond.
Pieri, John, farmer, h. Chestnut.
Pieri, Louis, night watchman, h. 10 Worsted.
Pieri, Paul, teamster, h. 10 Worsted.
Pike, John I., laborer, h. Central (U.)
Pippin, Edmund, mill hand, bds. P. Pippin's, Lincoln.
Pippin, Philip, farmer and milkman, Lincoln, h. do.
Pitts, Levina L. Mrs., h. 42 Crescent.
Pisani, Jack, laborer, h. 51 Arlington.
Pond, Addison M. Mrs., h. Pond, n. Medway line (P. O. Medway.)
Pond, Arthur A., box maker, h. 20 Garfield.
Pond, Eliab M., farmer, h. Pond.
Pond, George L., teamster, bds. 44 Winter.
Pond, Horace P., conductor, h. 149 Alpine.
Pond, Ida A., stenographer, bds. 20 Garfield.
Pond, Leon A., drug clerk, h. 35 East.
Pond, L. Francis, straw worker, bds. Mrs. A. M. Pond's, Pond (P. O. Medway.)
Pond, Lottie I., straw worker, bds. Mrs. A. M. Pond's, Pond (P. O. Medway.)
Pond, Metcalf E., dentist, 3 Main, h. 21 Pleasant.
Pond, Mittie M., straw worker, bds. Mrs. A. M. Pond's, Pond (P. O. Medway.)
Pond, Una, telephone operator, bds. 20 Garfield.
POND, WILTON A., real estate and J. P., 30 Main, h. Pond.
Porter, Charles W., poultry, eggs, etc., Maple, h. do.
Porter, Emma L., bds. C. W. Porter's, Maple.
Pothier, Dennis D., shoemaker, bds. Crescent House.

McCarthy's Men's Furnishings, Shoes, Hosiery, Gloves, Etc.
WOONSOCKET'S BUSIEST STORE

Poupart, Frederick, h. 849 Central.
Prance, Florence G., h. 23 Main.
Prance, Leon H., engineer, h. 23 Main, cor. Depot.
Pratt, Arthur L., stenographer, bds. 87 Summer.
Pratt, George A. Mrs., h. 149 Cottage.
Pratt, Susie E. Mrs., h. 1 Martin av.
Pregent, Peter, 99 years old, bds. Grove, n. Ray's mill (U.)
Price, Mary Mrs., h. 26 Maple, n. Main.
Prince, Charles H., foreman printer, h. 59 Union.
Proctor, Edward P., h. Pond, n. Medway line (P. O. Medway.)
Proctor, Raymond W., clerk, bds. E. P. Proctor's, Pond (P. O. Medway.)
Prospecco, James, section hand, h. 5 Worsted.
Prout, Thomas H., h. 835 Central.
Prue, Joseph, straw worker, h. Plain (P. O. Caryville.)
Prulx, Louis, spinner, h. 17 Worsted.
Prulx, Wilfred, moulder, h. 23 Arlington.
Pullen, Francis E., weaver, h. 50 McCarthy.
Pushee, John H., supt. town farm, 338 Summer, h. do.
Pushee, Milton Mrs., h. 445 Central.
Putnam Manufacturing Co., J. G. Ray, treasurer, office, Main.
Putney, Olive E., emp. and bds. 30 Garfield.
Putney, Zaidee O., stenographer, bds. 225 Dean av.

Quarie, James, emp. Heliotype Co., h. 45 East.
Quilter, Clarence E., coachman, h. 49 Fales.
Quilter, Frederick W., clerk, h. 15 Garfield.
Quilter, Jacob O., teamster, h. 206 Union.
Quinlan, Minnie Miss, bds. 21 East.
Quinn, Charles, clerk, bds. 53 King.
Quinn, Mary A. Mrs., h. Cottage.
Quinn, Mary Miss, h. 53 King.
Quinn, Peter J., meat cutter, h. 53 King.
Quirk, Alice, emp. and bds. Crescent House.

Raferty, Jennie F., waiter, Dean Academy, bds. do.
Rafino, Frank, mill hand, h. 3 Worsted.
Ramsdell, H. Alice, h. Oak, n. Pond.
Ramsdell, Elmer P., farmer, h. Oak, n. Pond.
Ramsdell, T. Henry, farmer, h. Oak, n. Pond.
Ramsey, Allan, supt. Heliotype Printing Co., h. 217 Dean av.
Ramsey, William, h. 26 High.

Rand, Bertha I. F., bds. 9 Union.
Rand, Charles S., teamster, h. 91 Summer.
Rand, David S., bds. 9 Union.
Rand, Henry M., photographer, h. 9 Union.

RANDALL, C. H., M.D., physician and surgeon, office and residence 72 Main, cor. Emmons. Office hours: 8 to 9 a.m., 1 to 2 and 7 to 8 p.m. Telephone, 78-4.

Randall, Frank H., farmer, h. Mount, n. Summer.
Randall, Thomas C., h. 72 Main.
Ray, A. Marjorie, h. 754 Central.
Ray, Charles A. R., president, Ray Fabric mill, h. 754 Central.
Ray, Edgar K., estate, milk, etc., Elm Farm, Central (U.)
Ray Fabric Mills, Grove, n. Central (U.)
RAY, JAMES F., hay, grain and coal, 7 Depot, h. 90 Main
Ray, Joseph G., agriculturist, h. Central (U.)
Ray, Shiner Manufacturing Co. (W. F. Ray and F. A. Shiner) inner soles and box toes, Fisher.
Ray, William F. Mrs., h. 754 Central, n. Union.
Ray, William F. (Ray, Shiner Mfg. Co.) Fisher, h. 754 Central.
Razario, Domenico, mill hand, h. 40 Alpine pl.
Razee, Abbie Mrs., bds. W. H. Lovell's, King.
Razee, Addie W. Mrs., bds. W. H. Lovell's, King.
Razee, James E., teaming and jobbing, 10 Depot, h. 4 Corbin pl.
Razee, Ora H., h. 533 Central.
REARDON, JEREMIAH, mason and contractor, 43 Oak, h. do.
Reardon, Katherine, bds. 43 Oak.
Reardon, Thomas, painter, h. Miller, n. Norfolk line.
Redman, Bella, emp. and bds. H. A. Harrington's, Maple.
Redpath, Andrew, h. 260 Summer.
Redpath, Annie Mrs., h. 168 Summer, cor. King.
Redpath, William, steam fitter, h. 57 Cross.
Reed, Flora B., school teacher, h. 65 Pleasant.
Reed, Walter B., moulder, bds. 2 Garfield.
Reid, Abner, farmer, h. Brook, n. Miller.
Reid, Annie L., bds. Abner Reid's, Brook, n. Miller.
Reid, James A., farmer, h. Washington, n. the railroad.
Reid, John Rev., pastor Congregational church, h. 180 Main.
REID, ROBERT J., mgr. Franklin Chemical Works, 168 Dean av., h. 287 Main.
Reid, R. Stanley, clerk, bds. 287 Main.

Reid, Sophronia A., emp. and bds. 197 Dean av.
Reilly, Albert J., tailor, clothing, etc., 44 Main, h. 33 Cottage.
Reilly, Isabel M., school teacher, h. 38 Winter.
Reilly, James O., farmer, h. 38 Oak.
Reilly, John F., h. 57 East.
Rein, T. J., carpenter, h. Chestnut.
Reynolds, Patrick, gardener, h. 209 School.
Rhodes, Edmund F., farm hand, h. Acorn pl.
Rhodes, Elizabeth, housekeeper for J. H. Baker, Lincoln.
Rhodes, Fred M., meats and provisions, Central (U.) h. do.
Ribero, George F., farmer and milkman, Central, h. do.
Rice, Annie B. Mrs., h. 11 Ray.
Rice, George A., h. King.
Rice, Patrick, painter, h. 93 Alpine pl.
Richards, George C., painter, h. 9 Howard pl.
Richardson, Charles, emp. Elm farm, h. 107 Summer.
Richardson, Elisha Mrs., h. 69 Pleasant.
Richardson, Edgar S., meat cutter, h. 35 Summer.
RICHARDSON, FREMONT M., prop., Richardson's market, 615 Central, h. 48 Summer.
Richardson, Herbert L., emp. Richardson's Market, h. 10 Crescent.
Richardson, Mary Mrs., h. 183 Main.
Richardson, Walter E., straw worker, bds. 48 Summer.
Richardson, William S., mill superintendent, bds. 129 Union.
Riley, John, bookkeeper, h. Main, cor. School.
Riordan, James H., boots and shoes, 14 Main, h. 139 Peck.
Ristaino, Louis, h. Washington.
Ristaino, Michael, mill hand, h. Washington.
Ristaino, Patrick, retired, h. Washington.
Ristaino, Ralph, h. Washington.
Ritvo, Albert, dry goods peddler, 28 Winter, h. do.
Riviello, Patsy, mill hand, h. off Hutchinson.
Robertson, Mary Mrs., housekeeper for Mrs. J. Lynch, 34 Winter.
Robidoux, Eugene, weaver, bds. 105 McCarthy.
Robidoux, Michael, mill hand, h. 105 McCarthy.
Robinson, Arthur W., h. 797 Central.
Robinson, Fannie H., straw worker, bds. 17 Lincoln.
Robinson, George H. Mrs., housekeeper for A. S. Shepard, h. Lincoln.
Robinson, Hattie K., bds. 797 Central.
Robinson, Minnie C., bds. 797 Central.
Robinson, Ruddack P., bookkeeper, bds. 61 Alpine.
Robinson, Warren G., fireman, h. 11 Howard.
Robinson, W. M., h. 84 Union.
Robitaille, Clara, weaver, bds. 32 Washington.

OUR EASY TERMS
FURNITURE AND CARPETS ON WEEKL PAYMENTS
That's what we sell and the way we sell it.
We please everybody
A. S. COOK COMPANY, 67-69 Main St., WOONSOCKET, R. I.

Robitaille, Frank, wood chopper, h. 32 Washington.
Robitaille, Mary, weaver, bds. 32 Washington.
Robitaille, Rosalie, weaver, bds. 32 Washington.
Rockwood, Abby O. Mrs., h. Washington (P. O. West Wrentham.)
Rockwood, Bradley M., treasurer, Ray Fabric mills, h. 82 Emmons.
Rockwood, Edmund J. Mrs., h. Central, n. Grove.
Rockwood, Edward E., farmer, h. Prospect (W.)
Rockwood, Elroy W., farmer, h. Washington (P. O. West Wrentham.)
Rockwood, William Mrs., h. 82 Emmons.
Rodgers, Catherine, bds. H. P. Rodgers', Lincoln.
Rodgers, Hugh P., farmer and raiser of swine, h. Lincoln.
Rodgers, James, bds. H. P. Rodgers', Lincoln.
Rodgers, Mary A., bds. H. P. Rodgers', Lincoln.
Rodgers, Thomas, bds. H. P. Rodgers'. Lincoln.
Rogers, Frank R., bds. Chestnut, n. Central.
Rogers, Frederick A., blacksmith, h. Chestnut, n. Central.
Rogers, Frederick B., spinner, h. Plain, n. Bellingham line (P. O. Caryville.)
Rogers, George H. Rev., pastor, M. E. church, h. 22 West.
Rogers, Grace, school teacher, rooms 108 Main.
Rollinson, Turner, dyer, h. 28 Garfield.
Rollinson, ——— Mrs., h. 26 Howard.
Root, Jothro B., farmer. h. Central (U.)
Root, J. Bernard, student, h. Central (U.)
Rosa, Louis, foundryman, h. 1 Worsted.
Rose, Gertrude M., bookkeeper, bds. James F. Rose's, 39 East.
Rose, James F., machinist, 9 Metcalf's ct., h. 39 East.
Roslefske, Anthony, tailor, 642 Central, h. 613 do.
Rounds, Daniel H., carpenter and builder, 54 Pleasant, h. do.
Rudolph, William C. F., baker, h. 30 East.
RUGGLES, HENRY E., lawyer, room 5 Morse's blk., h. 46 Cross.
Russell, Charles E., tool maker, h. 211 Union.
Russell, Harry R., straw worker, h. 26 Church av.
Russen, Henry F., blacksmith, h. 847 Central.
Ryan, Frank, blacksmith, h. 3 Union.
Ryder, Engene W., farmer, h. Lincoln.

Sakasian, Jacob, farmer, h. Grove.
Samiac, Ferlando, section foreman, h. 128 Emmons.

Sanborn, Almon, farmer and poultry raiser, Maple, h. do.
Sanborn, Marston, dry goods, kitchen furnishing goods, etc., Ray's blk., 37 Main, h. 9 School.
Sanborn, William D., teamster, h. 581 Central.
Sanderson, Bertha A., school teacher, h. 230 Dean av.
Sanford, Ernest H., draftsman, h. Central, n. Pond.
Sargent, William, engineer, bds. 227 Union.
Savage, John, road master, N. Y., N. H. & H. R. R., h. 122 Emmons.
Savage, Morris F., h. 92 Washington.
Savage, William, retired, h. 92 Washington.
Sawyer, Cora A. Mrs., bds. 174 Dean av.
Sawyer, Mary W., machine operative, bds. 651 Central.
Sayles, Mary A. Mrs., h. 22 Cottage.
Scanlon, John F., mill operative, h. 126 Cottage.
Scanlon, Margaret Mrs., bds. 15 Church av.
Scannell, Daniel P. Rev., pastor Catholic church, h. 1 Church sq.
Schofield, Ernest A., carpenter, h. Beech (P. O. Caryville.)
Schofield, Percy W., laborer, h. Beech (P. O. Caryville.)
Schofield, Walter F., laborer, h. Beech (P. O. Caryville.)
Schooler, Robert F., supt. A. W. Co., h. 42 Emmons.
Schrier, Charles J., h. 74 Cottage.
Schuster, Albert, carder, h. 63 West.
Scott, Emma E., bds. G. H. Scott's, Bent (P. O. Medway.)
Scott, George H., painter, h. Bent (P. O. Medway.)
Scott, H. L. Rev., h. 1 Church sq.
Scott, Winfield B., h. 40 Beaver.
Scratch, Joseph, mill hand, h. 30 Alpine pl.
Scratch, Nicolas, laborer, h. 109 Alpine pl.
Searle, Frank D., hairdresser, 6 Main, h. 23 Summer.
Severance, Emma L. Mrs., bds. E. R. Swift's, Central (U.)
Sharon, Gladys E., student, h. Daniels, n. Short.
Sharon, John B., farmer, h. Daniels, n. Short.
Shaunessey, James F., h. 650 Central.
Shaw, Truman G., flagman, h. 483 Central.
Shea, Abby Mrs., at almshouse, Summer.
Shea, Bridget Mrs., h. 123 East.
Shea, Daniel F., mill operative, h. 46 Arlington.
Shea, James, laborer, bds. 123 East.
Shea, Lizzie, weaver, bds. 123 East.
Shea, Mary, bds. 123 East.
Shehan, Dennis, mill operative, h. 481 Union.
Shehan, Mary E., weaver, bds. 481 Union.
Shepard, Addison S., retired, h. 17 Lincoln.
Sherbourne, Mary E., h. 26 High.
Sherman, Alice E., h. 28 High.

Sherman, Edward B., postmaster, h. 22 Emmons, cor. Alpine.
Sherman, Edward H., tax collector, h. 28 High.
Sherman, Florence L., bds. 22 Emmons.
Sherman, Richie D., meat cook, Dean Academy, bds. do.
Shiner, Frank A. (Ray, Shiner Mfg. Co.) Fisher, h. 108 Main.
Simmler, Annie Mrs., h. 233 Union.
Simmler, Henry J., motorman, h. 233 Union.
Simon, Abram, peddler, h. Pond (P. O. West Medway.)
Simonds, Edward O., carpenter and contractor, 188 School, h. do.
Simonds, Florence E. Mrs., h. Prospect (P. O. Woonsocket, R. I.)
Sims, George L., blacksmith, h. 193 Dean av.
Singleton, George F. S., worsted mfr., Cottage, h. 131 Main.
Singleton Worsted Co., Cottage st. extension.
Skinner, Everett H., shoe cutter, bds. F. L. Skinner's, Partridge.
Skinner, Frank L., farmer, h. Partridge, cor. Pond.
Smart, William L., moulder, h. 31 Ruggles.
SMITH, A. B., newsdealer, 38 Main, rooms Dean Academy.
Smith, Abner M., h. 85 Crescent.
Smith, Ada L., student, h. 100 Alpine.
SMITH, ARTHUR E., jeweler and optician (A. E. Smith & Co.), 32 Main, h. Alpine.
SMITH, ARTHUR E. & CO., jewelers and opticians, New Ray blk., 32 Main.
Smith, Arthur W., carpenter, h. 897 Central.
Smith, Calvin M., laborer, h. 20 Beaver.
Smith, Caroline Mrs., bds. 42 East.
Smith, Charles E., stone mason, h. 34 Crocker av.
Smith, Eugenie, waiter, Dean Academy, bds. do.
Smith, Frank E., moulder, h. 1 Hutchinson pl.
Smith, Frederick W., engineer, Metcalf's mill, h. Maple.
Smith, James A., freight conductor, h. 41 School.
Smith, Joseph, postmaster, Unionville, h. Central (U.)
Smith, Lillian G., artist, bds. 20 Beaver.
Smith, Persis Mrs., h. 53 Crocker av.
Smith, Reuben C., engineer, h. at Dean Academy.
Smith, Sarah, straw worker, bds. F. W. Smith's, Maple.
Smith, S. S., supt. A. W. Co., bds. Crescent House.
Smith, Theodore S., emp. straw shop, bds. 107 Summer.
Smith, Thomas, machinist, bds. 10 Garfield.

Antique Furniture Repaired and Finished at JACKSON'S
FRANKLIN, MASS.

Smith, William H., Franklin Harness Co., 646 Central, h. 811 Central.
Smith, William R., shipper, h. 75 Alpine.
Snodgrass, Joseph, h. 27 Winter.
Snow, Eva C., mill operative, h. 5 Howard pl.
Snow, Frank, laborer, h. 5 Howard pl.
Snow, George H., weaver, bds. 62 Hutchinson.
Snow, Horace V., bds. Crescent House.
Sommers, Rudolph S., h. 178 Dean av.
Spalding, Adelbert E., carpenter, h. Chestnut.
Spence, Fannie B. Mrs., h. Pond, n. Plain.
Spence, Gustavus B., stenographer, bds. Pond, n. Plain.
Spence, Harry W., painter and paper hanger, 292 Union, h. do.
Spence, Thomas, plumber, h. 252 Dean av.
Spence, William H., bds. 292 Union.
Spencer, Cora B. Mrs., straw worker, bds. 60 Main.
Spera, Louis, grocer, 243 Union, h. 245, do.
Spofford, Arthur, h. Chilson's blk., 46 Main.
Spooner, Evelyn M. Mrs., h. 2 Emmons.
Spooner, Helen S., h. 2 Emmons.
Sprague, Jason T., teamster, h. 187 Beaver.
Sprague, Lucy A. Mrs., seamstress, h. 122 School.
SPRING POND ICE CO., Walter N. Ward, prop., Washington.
Stafford, James H., prop. Stafford's Boston & Franklin Express, 25 Depot, h. 8 Winter.
Stafford's, Franklin & Boston Express, J. H. Stafford, prop., 25 Depot.
Stanley, Benjamin F. Mrs., h. 314 Main.
Stanley, Clarence M., h. 104 Union.
Stanton, Walter, conductor, h. 44 Cross.
Staples, Edward A., straw goods mfr., Winter, h. 20 Crescent.
Staples, George H., supt. h. 20 Crescent.
Statton, Mabel, waitress, Dean Academy, bds. do.
Stebbins, C. E. Mrs., at L. R. Whitaker's, 536 Central.
Stetson, Orlando S., hay and straw, 9 Maple, h. do.
Stevens, Charles H., machinist, h. Central, n. Wrentham line.
Stevens, Edith, emp. and bds. 48 Summer.
Stevens, Lottie B. Mrs., h. Metcalf ct.
STEVENS, ROSWELL K., carpenter and builder, 19 Queen, h. do.
Stevens, Shirley M., bds. 19 Queen.
Stevens, Stephen A., hairdresser, bds. Franklin House.
STEWART, CHARLES L., treasurer Benjamin Franklin Savings Bank, h. 200 Union.
Stewart, Charles W. Mrs., h. 200 Union.
STEWART, EDWIN L., agent Adams Express Co., railroad station, h. 23 Dale.

Stewart, Everett L., teamster, bds. 194 King.
Stewart, Herbert C., teamster, h. 89 Peck.
STEWART, JOHN J., light and heavy teaming, 194 King, h. do.
STEWART, ROBERT A., wheelwright and carriage maker, 51 East, h. 35 East.
Stewart, William J., chauffeur, bds. 35 East.
Stickney, Mary A. Mrs., h. 226 Dean av.
St. John, Edward J., brakeman, h. 126 Cottage.
Stobbart, John W., pool room, 627 Central, h. Central.
Stock, Sarah E., school teacher, h. 230 Dean av.
Stocker, Eva I., table girl, Dean Academy, rooms 253 Dean av.
Stone, Mabel E., school teacher, h. 136 School.
Stott, Grace C. Mrs., h. 38 Crescent.
Stott, Helen M., bookkeeper, h. 38 Crescent.
Stott, Leroy W., supt. Hayward's mill, h. 38 Crescent.
St. Pierre, Alfred, laborer, h. 69 East.
Stuart, William, florist, Central, h. do.
Sullivan, Daniel E., cider mfr., Washington, cor. King, h. do.
Sullivan, Dennis, farmer, h. 33 Oak.
Sullivan, Edward, emp. straw shop, bds. 227 Union.
Sullivan, Eugene F, engineer, bds. 22 Washington.
Sullivan, Frank L., clerk, h. 200 School.
Sullivan, John J., spinner, h. 15 Nason.
Sullivan, Joseph H., bds. 33 Oak.
Sullivan, Michael P., laborer, h. 22 Washington.
Sullivan, Peter Mrs., h. Oak.
Sullivan, Stephen H., weaver, h. 17 McCarthy.
Sutherland, Alexander J., carpenter, h. 61 Crocker av.
Sutherland, Alexander L., quarry foreman, h. 119 Peck.
SUTHERLAND, EUGENE M., baker, 628 Central, h. 19 Cottage.
Sutherland, Jessie M., h. 119 Peck.
Sutherland, Roy E., h. 119 Peck.
Swanbeck, Gustave F., mill operative, h. 11 Arlington.
Sweeney, Nellie M., bds. 227 Union.
Swenson, Alfred H., brakeman, h. 25 Nason.
Swift, Ernest R., engineer, h. Central, n. Grove (U.)
Sylvester, Frances Mrs., h. Vine (P. O. West Wrentham.)

Tabarani, Guido, mill hand, h. 42 Alpine pl.
Tadisernia, Louis, h. 43 East.
Taft, Alice M., straw worker, h. 92 Alpine.
Taft, Ann E. Mrs., bds. 15 Garfield.
Taft, D. Warren, engineer, h. 44 Winter.
Taft, Eliza M. Mrs., h. 92 Alpine.
Taft, Frank W. Mrs., h. 33 Corbin.

Talbot, Sarah F. Mrs., h. 593 Central.
Talcott, Ada L., chief operator, telephone office, bds. 239 Dean av.
Talcott, Frank H., woolen finisher, h. 239 Dean av.
Taylor, Alma C., emp. and bds. 90 Main.
Taylor, George H., weaver, h. Union.
Taylor, Herbert, poultry raiser, Pond, h. do.
Taylor, Horace M., painter, h. 100 Cottage.
Taylor, Jesse J., farmer, h. King.
Tebeau, George L., spinner, h. Plain, n. Bellingham line (P. O. Caryville.)
Tero, Maxim, weaver, h. Oak.
Thain, Eugene M., bds. Crescent House.
Thain, Samuel B., bds. Crescent House.
Thayer, Adelbert D., h. 740 Central, cor. West.
Thayer, Addison M., leather novelties (A. M. Thayer & Co.) Central, junction Emmons, h. do.
Thayer, Edgar, laborer, h. Chestnut.
Thayer, Emery D., conductor, h. 64 Summer.
Thayer, Emma B., bds. 56 North Park.
Thayer, Fred M., printer, h. South (P. O. West Wrentham.)
Thayer, Josephine B. Mrs., h. 56 North Park.
Thayer, M. A. Mrs., at P. R. Nones', 54 Summer.
Thayer, Olive J., bds. 56 North Park.
Thayer, Robert E., h. 739 Central.
Thayer, Smith W., boot and shoe repairer, 129 School, h. do.
Thompson, Elmer F., engineer, h. Central, n. Grove (U.)
Thompson, George W., h. 650 Central.
Thompson, Katherine, bds. 56 Cottage.
Thyng, Gertrude B., school teacher, bds. Crescent House.
Tingley, Charles M., stone mason, h. 156 Summer.
Titus, Roy, brakeman, h. 44 Winter.
Torosian, Peter, mill hand, h. Beech, n. Pine (P. O. Caryville.)
Torrey, William H., baggage master, h. 65 Crescent.
Tourtellott, Gilbert C., h. 16 Garfield.
Tourtellott, Maria, straw worker, bds. 16 Garfield.
Tower, Clarence A., farmer, h. Grove.
Tower, Jason Mrs., h. Grove.
Tower, Levi H., farmer, bds. Mrs. Jason Tower's, Grove.
Tower, Lucy E., school teacher, bds. Mrs. Jason Tower's, Grove.
Trafton, Edna M., teacher of English, Dean Academy, bds. do.
Trowbridge, Flora A. Mrs., h. Main, cor. School.
Trowbridge Piano Co., off Central sq., office 50 Main.
Trufson, Frederick, mill hand, h. Miller, n. Pleasant.
Tucker, William, care taker, h. Lincoln.
Tudin, Ernest, boot and shoe repairer, h. Grove, n. Ray's mill (U.)

McCarthy's THE CLOAK HOUSE
WOONSOCKET'S BUSIEST STORE

Tuell, James M., harness maker (Franklin Harness Co.) 646 Central, rooms 46 Main.
Tufts, Charles C., mill operative, h. 1002 Central, n. Beaver.
Tufts, Fred L., bookkeeper, h. 75 Crescent.
TUPPER, CHARLES B., livery stable, 157 Union, h. 167 do.
Tupper, Geneva J., stenographer, h. 167 Union.
Turner, Bertrand A., bds. 593 Central.
Turner, Harriet E. Mrs., h. 593 Central.
Tyler, Flora B., at John H. Tyler's, King.
Tyler, Jesse J., farmer, bds. J. H. Tyler's, King.
Tyler, John H., farmer, h. King, n. Forest.
Tyler, Rodney C., motorman, h. Central, n. Grove.

Uebelacker, George, supt. Trowbridge Piano Co., h. 136 Main.
Union Electric Light Co., E. L. Blanchard, supt., rear Morse's blk.
Unionville Boarding House, Charles Collins, prop., Central (U.)
Usher, Addie L., bds. 18 Peck, n. King.
Usher, George H., stationary engineer, h. 18 Peck, n. King.

Vallie, Toney, mill hand, h. 7 Worsted.
Venditti, Joseph, mill operative, rooms 57 East.
Venditti, Louis, hairdresser, 623 Central, h. 38 Worsted.
Venditti, Michael, section hand, h. 79 Arlington.
Vaisillian, William Mrs., h. 14 Alpine pl.
Van Leeuwen, Matthew J., nurseryman, h. 1005 Central.
Vena, Joseph, hairdresser, 34 Main, h. 137 Union.
VESIE, GEORGE L., photographer, 613 Central, h. do.

Wade, James F., mill operative, bds. 251 Union.
Wade, Mary Mrs., h. 251 Union.
Wade, William P., mill hand, h. 251 Union.
Wadsworth, Abbie L. Mrs., h. 49 Beaver.
Wadsworth, Elmer M., watchmaker, express and station agent, Spring (W.) h. do.
Wadsworth, Mary I., bds. E. M. Wadsworth's, Spring (W.)
Wah, Quang, laundry, 626 Central, h. do.
Waite, Enoch, supt. American Felting Co. (Waite's mill) h. 560 Central.
Waite, Enoch E., manager Rockville Felting Co., h. 38 Summer.
Waite, Henry E., painter, h. 919 Central.

Waite, Lilah F., school teacher, h. 225 Dean av.
Waite, Luzene C., brakeman, h. 919 Central.
Wales, Adelbert, carpenter, h. 140 Pleasant.
Wales, A. Sanford, straw worker, h. 99 Summer.
WALES, NATHAN S., photographer, 99 Summer, h. do.
Wales, William H., carpenter, h. 25 Garfield.
Walker, Charles E., bookkeeper, h. 13 Main.
Walker, Charles E. Mrs., milliner, 13 Main, h. do.
Walker, Fred M., fireman, h. 33 Winter.
Walker, William J., h. 23 Garfield.
Walsh, John P., reporter, h. 180 Union.
Walsh, Julia, hall girl, Dean Academy, bds. do.
Walsh, Margaret C., h. 108 Union.
Walsh, Rose M., stenographer, bds. 180 Union.
Ward, Annie C. Mrs., h. 27 Corbin.
Ward, Everett W., machinist, h. 27 Corbin.
Ward, Henry S., farmer, h. Mount.
Ward, Horace D., farmer, h. Washington.
Ward, Horace, Jr., teamster, bds. H. D. Ward's, Washington.
WARD, WALTER N., prop. Spring Pond Ice Co., Washington, h. do.
Ware, Emma C. Miss, h. 233 Main, cor. Pleasant.
Ware, Eugene F., carriages, etc., 8 Queen, h. do.
Ware, Leslie H., provisions, etc., 65 Crescent, h. do.
Ware, Mary J. Mrs., h. 19 Dale.
Warren, Emerson F. Mrs., h. Pond (P. O. Medway.)
Warren, Luthera, straw worker, h. Pond.
WATERMAN, JOHN, laundry, 619 Central, h. 561 Central.
Waterman, Lottie M., emp. Waterman's laundry, bds. 561 Central.
Waterman, Mabel, bookkeeper, bds. 561 Central.
Waterman, Minnie, emp. Waterman's laundry, bds. 561 Central.
WATERMAN STEAM LAUNDRY, 619 Central.
Watts, James F., printer, h. 30 Emmons.
Webber, Elizabeth Mrs., h. 71 Summer.
Weber, Morris, farmer, h. Elm.
Weeks, Grace M., h. 95 Union.
Weeks, Willis A., farmer, h. 95 Union.
Welch, Stephen, moulder, bds. 13 Ruggles.
Welch, Thomas, straw worker, h 38 West.
Wells, Herbert H., mill operative, h. Grove, n. Central (U.)
WELLS, HORACE E., prop. Central Stables, rear 44 Main h. 690 Central.
Weston, Elizabeth A. Mrs., h. 46 Cross.
Whalen, Thomas, fireman, h. 36 Ray's Row.
Whalen, William, weaver, h. 19 Cottage.
Wheeler, Fortis D., poultry, etc. (Conant & Wheeler) Plain, n. Bellingham line, h. do. (P. O. Caryville.)

Wheeler, Willard B., printer, h. South (P. O. West Wrentham.)
Whitaker, Edward S., laborer, h. 18 High.
Whitaker, Lewis R., probation officer and fire insurance agent, Morse's blk., 616 Central, h. 536 do.
WHITAKER, RUTH E., violin teacher, 536 Central, h. do.
Whitaker, Walter S., com. trav., bds. Crescent House.
White, Frank, mill operative, h. Central, n. Pond (U.)
White, James, laborer, bds. 123 Peck.
White, Mary Mrs., h. 123 Peck.
White, Mary E., mill operative bds. W. White's, 123 Peck.
White, Sarah A., bds. 123 Peck.
White, William, weaver, h. 123 Peck.
Whiting, Abbott D., h. 9 East.
Whiting, Charles, h. 745 Central, n. Emmons.
Whiting, Chester M., farmer, h. off Lincoln.
Whiting, Daniel W., blocker, straw factory, h. 83 Union.
Whiting, George R., shoddy mfr., h. 40 Cottage.
Whiting, Hiram, retired, h. 132 Alpine, opp. Fales.
Whiting, Joseph M., h. 2 West, cor. Central.
Whiting, Masie, school teacher, bds. 2 West.
Whitlaw, Alma H. Mrs., h. Maple.
Whitman, Frank H., mgr., Franklin Job Print, 609 Central, bds. Crescent House.
Whitney, Charles A., machinist, h. 41 Fales.
Whitney, John D., h. 488 Central.
Whitworth, Elijah, overseer, h. 23 East.
Whitten, Nellie A., emp. and bds. 230 Dean av.
Widiss, Samuel, dry goods and clothing, 3 Union, h. do.
Wiggin, Alice, school teacher, bds. 5 Crescent.
Wiggin, Anna H., h. 5 Crescent.
WIGGIN, GEORGE W., lawyer, 33 Main, h. cor. Alpine and Crescent.
Wiggin, Lester S., clerk, rooms 60 Main.
Wiggleworth, Arthur, loom fixer, h. 57 Wachusett.
Wilbee, Charles M., weaver, h. 24 Winter.
Wilbur, Edith L., housekeeper for J. C. Chilson, 192 Dean av.
Wiley, Robert, farmer, h. Washington (P. O. West Wrentham.)
Willard, Aaron M., h. 225 Dean av.
Willard, Albert R., clerk, h. 19 Crescent.
Willard, Elmer F., foreman, h. 166 Cottage.
Willard, Emery E., engineer, h. 71 Cottage.
Willard, Frank W., bookkeeper, h. 70 Emmons.

GLOBE CLOTHING CO. Fine Children's CLOTHING
Main and Court Streets, = Woonsocket, R. I.

Willard, Lila J. Mrs., bds. 14 Queen.
Willard, Lulu A., bds. 225 Dean av.
Willett, M. Josephine, bds. 233 Main.
Willett, Newell Mrs., h. 233 Main, cor. Pleasant.
Williams, Augusta M. Mrs., h. 124 Pleasant.
Williams, John, weaver, h. 7 Alpine pl.
Williams, Michael, emp. Waite's, h. 7 Alpine pl.
Williams, Sarah M. Mrs., h. Maple.
WILLOBY, GEORGE H., watchmaker and jeweler, 16 Main, h. 118 Emmons.
Wilson, Catherine M. Mrs., emp. and bds. 21 East.
Wilson, Ernest S., mail carrier, h. Lincoln.
Wilson, Thomas R., farmer, h. Jordan.
Winchenbach, A. E., ice cream, confectionery, cigars, etc., 620 Central, h. 18 West.
Winslow, William S., chef, h. 36 Main.
Winters, Curtis Z., bridge carpenter, h. 360 Central.
Winters, Homer R., clerk, bds. 360 Central.
Wise, Frank G., hairdresser, h. Fuller pl. (P. O. Medway.)
Wise, George H., sole leather cutter, h. Fuller pl., off Bent (P. O. Medway.)
Wise, Henry A., leather cutter, bds. Fuller pl. (P. O. Medway.)
Wood, Albert B., laborer, h. 465 Central.
Wood, Angeline Mrs., bds. 71 Cottage.
Wood, Mayo A., engineer, h. 12 Winter.
Wood, William K., poultry raiser, King, h. do.
Woodman, George S., leather cutter, h. 37 Crescent.
Woodward, Alice J., stenographer, h. Central (U.)
Woodward, Amos P., h. 865 Central.
Woodward, Annabelle Lewis, h. 865 Central.
Woodward, Beulah A., school teacher, h. Central (U.)
Woodward, Charles A., engineer, h. Central (U.)
Woodward, Charles E., supt. E. K. Ray's estate, h. Central (U.)
Woodward, Clarence H., teamster, h. Central, n. Spring (U.)
Woodward, Frank E., shipper, h. Central (U.)
Woodward, Mary E., bookkeeper, bds. C. H. Woodward's, Central (U.)
WOODWARD, PALMER A., insurance, 30 Main, h. 91 Alpine.
Woolford, George, livery and sale stable, 270 Main, h. 57 East.
Woolford, William F., driver, bds. 72 Main.
Worster, Ruel D., teamster, h. 145 Union.
Wright, Levi J., carpenter, bds. 36 Alpine pl.
Wyatt, German D., bds. 226 Dean av.
Wyatt, Lillian M., bds. 226 Dean av.
Wyckoff, Joseph R., school teacher, bds. 100 Alpine.
Wyckoff, William A., notary public and J. P., 100 Alpine, h. do.

FURNITURE, CARPETS, Draperies, Rugs.
A. S. COOK COMPANY, 67-69 Main St., Woonsocket, R. I.

Wyllie, Janie, waiter, Dean Academy, bds. do.
Wythe, Thomas P., mill hand, h. 49 School.

Yankee, August H., farmer, h. Washington.
Yeaton, Harvey, farmer, h. Maple.
Young, Edgar A., dyer, h. 130 School.
Young, Frederick, dyer, h. 153 Alpine.
Young, George F., machinist, h. 77 Beaver.
Young Men's Christian Association, Milo E. Brown, general secretary, h. 5 Church av.
Young, William A., agent, h. 65 Union.
Yubel, Frank, weaver, h. Pond, n. Plain.

Zeitler, Harry, tailor, 612 Central, h. at Medway.
Zlochefsky, Benjamin, boot and shoe maker, 647 Central, h. 190 Alpine.
Zunino, John, fruit dealer (Zunino & Gregori) 44 Main, h. 256 Main.

A. E. FOSS & CO.,

PUBLISHERS OF

DIRECTORIES

Office, Hopkinton, Mass.

FRANKLIN
Business Directory

APOTHECARIES.

DANA, A. C. & SON, Dana's blk., Main. See front cover.
MASON, ALBERT C., Fletcher's blk., 64 Main. See page 23.

ARTISTS.

CALKIN, R. J., 12 Depot. See page 26.
VESIE, G. L., Morse's blk., Central sq. See page 25.
WALES, NATHAN S., 99 Summer. See page 34.

AUCTIONEERS.

Burns, U. L., 117 Alpine.
Corson, David W., 130 Emmons.

AUTOMOBILES, ETC.

MARTIN, T. L., 9 Summer. See page 30.

BAKERS.

ELKERTON, CHARLES & SON, 643 Central. See page 44.
SUTHERLAND, EUGENE M., 628 Central. See page 6.

BANDS.

Franklin Brass Band, W. C. Milliken, leader.
Partridge's Fife and Reed Band, G. I. Partridge, leader.

BANKS.

BENJAMIN FRANKLIN SAVINGS, 266 Dean av. See page 8.
Dean Co-operative, Ray's blk., Main, cor. Depot.
FRANKLIN NATIONAL, Main, cor. Depot. See page 8.

BILLIARD AND POOL ROOMS.

Stobbart, John W., 627 Central.

BLACKSMITHS.

HATCH, JOHN D., 50 East. See page 20.
Nichols, William R., 15 Cottage.
O'Sullivan, D. F., off Central sq.

BOARDING HOUSES.

Baro, Clement, 768 Central.
Jordan, Clara D. Mrs., 650 Central, n. Main.
Unionville, Chas. Collins, prop., Central (U.)

BOBBIN HOLDER MANUFACTURER.

Murdock & Geb Co., McCarthy.

BOOT AND SHOE MAKERS AND REPAIRERS.

Adisirino, Alexandri, 625 Central.
Falcon, Domico, 13 Cottage.
Moran, D. P., 54 Main, opp. Dean av.
MOORE, E. A., 4 Main. See page 16.
Riordan, J. H., 14 Main.
Thayer, S. W., 129 School.
Tudin, Ernest, Grove, n. Ray's mill (U.)
Zlochefsky, Benjamin, 647 Central.

BOOTS AND SHOES.

Moran, D. P., 54 Main.
MOORE, ETHAN ALLEN, 4 Main. See page 16.
Perlmutter, E., 610 Central.
Riordan, J. H., 14 Main.

BOX MANUFACTURERS.

METCALF, O. F. & SONS, 660 Central, n. Central sq. See page 19.

BUILDERS' SUPPLIES.

METCALF, O. F. & SONS, 660 Central, n. Central sq. See page 19.

CARPENTERS AND BUILDERS.

Dauphinee, Geo. M. & Co., Morse's blk.
Dauphinee, James T., 435 Central.
Dudley, Frank E., 29 Queen.
Grant, George H., 21 School.
LANDRY, JOHN B., 359 Union, n. Nason's Crossing.
Longworth, John H., Mechanics' pl., off Bent (P. O. Medway.)
Murphy, John, Jr., 102 Pleasant.
Rounds, Daniel H., 54 Pleasant.
STEVENS, ROSWELL K., 19 Queen. See page 47.

CARPETS, OIL CLOTHS, ETC.

FARRINGTON, ALFRED, 605 Central. See page 2.

CARRIAGE MANUFACTURER.

STEWART, ROBERT A., 51 East. See page 20.

CARRIAGES, ETC.

LEONARD, JOSEPH J., mgr. Main, cor. Crescent. See page 44.
STEWART, ROBERT A., 51 East. See page 20.
Ware, Eugene F., 8 Queen.

CATERERS.

ELKERTON, CHAS. & SON, 643 Central. See page 44.

CATTLE DEALERS.

ALLEN, GEORGE A., 228 Summer. See page 46.
COOK, EDWARD S., 116 Central. See page 44.
Levine, Oscar, Elm.

CIDER MANUFACTURERS.

Daniels, N. A., Lincoln.
Sullivan, Daniel E., Washington, cor. King.

CIGARS, ETC.

(See also Apothecaries, Hotels and Grocers.)

Batchelor, Harry E., Main, cor. Central.
Bartone, Peter, 329 Union.
Cataldo, A. J., 629 Central.
LENTE, A. R. & CO., 22 Main, opp. Dean av. See page 34.
Reilly, Albert J., Central sq.
SMITH, A. B., 38 Main. See page 26.
Winchenbach, A. E., 620 Central.

CIVIL ENGINEER.

Chilson, Dean L., Ray's blk., 33 Main.

CLERGYMEN.

Harding, John A. Rev. (Baptist) 255 Dean av.
Marvin, Reignold K. Rev. (Universalist) Main, cor. High.
Miner, Guy Wilbur Rev. (Episcopal) 248 Dean av.
Reid, John Rev. (Congregational) 180 Main.
Rogers, George H. Rev. (Methodist), 22 West.
Scannell, Daniel P. Rev. (Catholic) 1 Church sq.

CLOTHING, ETC.

Burns Clothing Co., 42 Main.
Cohen, Samuel, Oak.
Costello, M. J., 28 Main.
Perlmutter, E., 610 Central.
Reilly, Albert J., 44 Main.
Widiss, Samuel, 3 Union.

COAL, ETC.

Bishop, Arthur, Union.
BULLUKIAN, HARRY, 618 Central. See page 4.
Daniels, Nathan A., Lincoln.
Haggart, A. M., 668 Central, n. Central sq.
RAY, JAMES F., 7 Depot, n. railroad station. See page 30.

CONFECTIONERY, ETC.

(See also Grocers and Druggists.)

Batchelor, Harry E., Main, cor. Central.
Bartone, Peter, 329 Union.
Cataldo, A. J., 629 Central.
LENTE, A. R., & CO., 22 Main, opp. Dean av. See page 34.
Marsh, Elizabeth H. Mrs., 98 Cottage, n. Peck.
SMITH, A. B., 38 Main. See page 26.
Winchenbach, A. E., 620 Central.
Zunino & Gregori, 44 Main.

CONFECTIONERY MANUFACTURERS.

LENTE, A. R. & CO., 22 Main, opp. Dean av. See page 34.
Winchenbach, A. E., 620 Central.

CROCKERY, GLASSWARE, ETC.

DIO, JOHN H., 20 Main. See page 48.
FARRINGTON, ALFRED, 605 Central. See page 2.

DENTISTS.

Abbott, C. Edson (D. D. S.) Dana's blk., 30 Main.
Besse, Herbert A. (D. D. S.) Ray's new blk., Main.
Pond, Metcalf E., 3 Main, n. Central sq.

DEPOT CARRIAGES.

EONARD, J. (Crescent House Stables), Main, cor. Crescent. See page 44.
TUPPER, C. B., 157 Union. See page 45.

DEPUTY SHERIFF.

FITZPATRICK, J. B., Morse's blk., 616 Central. See page 48.

DRESSMAKERS.

Brown, C. J. Miss, 78 Alpine.
Daniels, Hattie A., Pond, n. Oak.
Gates, Mary L. Mrs., 134 Peck.
Holbrook, Lena Mrs., 15 Garfield.
Johnson, Addie S. Mrs., 13 Milliken av.
MacLeod, Mary S., 30 Main.
Ochee, Georgia Mrs., Chestnut.

DRY GOODS.

Cohen, Samuel, Oak.
HOSFORD, J. R., 10 Main. See page 34.
Nye, Nathan C., 56 Main.
OSBORNE, FRANK E., Central (U). See page 40.
Perlmutter, E., 610 Central.
Ritvo, Albert (peddler) 28 Winter.
Sanborn, Marston, Ray's blk., 37 Main, cor. Dean av.
Widiss, Samuel, 3 Union.

ELECTRICAL HEATED SAND BOX MFRS.

Bacon, Abbott L., Metcalf blk., Main.

EXPRESSES.

ADAMS, E. L. Stewart, agent, office at railroad station. See page 33.
Grant, H. M., Boston & Franklin, 21 Depot.
Stafford's Franklin & Boston, 25 Depot.

FANCY GOODS.

Batchelor, Harry E., 2 Main, cor. Central.
DANA, A. C. & SON, Dana's Blk., Main. See front cover.
DIO, JOHN H., 20 Main. See page 48.
HOSFORD, J. R., 10 Main. See page 34.
OSBORNE, FRANK E., Central (U.) See page 40.
Marsh, Elizabeth H. Mrs., 98 Cottage, n. Peck.
MASON, ALBERT C., Fletcher's blk, 64 Main. See page 23.
Nye, Nathan C., 56 Main.
Sanborn, Marston, Ray's blk., 37 Main, cor. Dean av.
SMITH, A. B., 38 Main. See page 26.

FERTILIZERS.

Haggart, A. M., 668 Central, n. Central sq.
RAY, J. F., 7 Depot, n. railroad station. See page 30.

FIREWORKS.

SMITH, A. B., 38 Main. See page 26.

FISH, ETC.

JENISON, FREDERICK E., 131 East. See page 9.
Paine, Edward E., 624 Central.

FLORISTS.

King, W. F. Mrs., Acorn pl., off Chestnut.
Stuart, William, Central.

FOREIGN STEAMSHIP TICKET AGENCY.

Fiorani, Raphael, 287 Cottage.
STEWART, CHARLES L., 266 Dean av. See page 30.

FOUNDRY.

Clark Machine and Foundry Co., Union, cor. Cottage.

FRUIT, ETC.

(See also Grocers.)

Belleville, Joseph, 91 Washington.
Bartone, Peter, 329 Union.
Cataldo, A. J., 629 Central.
Chilson, A. B., Ray's blk., Depot, cor. Main.
Corson, David W., 130 Emmons.

Emerson, Geo. E., 48 Main.
RICHARDSON, F. M., 615 Central. See page 22.
Ware, Leslie H., 65 Crescent.
Zunio, J. & Gregori, Chilson's blk., 44 Main.

FURNITURE, ETC.

FARRINGTON, ALFRED, 605 Central. See page 2.
HARTTMANN, E. F., 14 Depot, n. Main. See front cover.
HOSIE, GEORGE W. & SON, 15 Depot. See page 41.
JACKSON, WILLIAM H., 6 Main. See foot lines.

FURNITURE AND PIANO MOVING.

DAILY, M. P., 142 Peck. See page 40.
Jewett, K. R., 707 Central, n. East.
KEEFE, ARTHUR J., 82 Cottage. See page 49.
STEWART, J. J., King. See page 46.

GENTS' FURNISHING GOODS.

Burns' Clothing Co., 42 Main.
Costello, M. J., Dana's blk., 28 Main.
Sanborn, Marston, Ray's blk., Main, cor. Dean av.

GRAIN.

BULLUKIAN, HARRY, 618 Central. See page 4.
Haggart, A. M., 668 Central.
METCALF, O. F. & SONS, 660 Central, n. Central sq. See page 19.
RAY, JAMES F., 7 Depot, n. railroad station. See page 30.

GRANOLITHIC STONE WORK.

CARLSON, ANTON, Central. See page 47.
REARDON, JEREMIAH, 43 Oak. See page 39.

GROCERS.

Bresnahan Grocery Co., H. A. Gilman, mgr., 62 Main.
Brunelli & Contoni, 617 Central.
BULLUKIAN, HARRY, 618 Central. See page 4.
Doddario, Domenico, Alpine pl.
Fagan, Joseph E., 162 Union.
FALES, C. L. & CO., 12 Main. See page 12.
Field, E. E., 120 Summer.
Franklin Grocery Co., R. J. Leary, mgr., 35 Main.
Green, George W., 5 Metcalf ct.
McCABE & CODY, 333 Union, n. Nason's Crossing. See page 33.
OSBORNE, FRANK E., Central (U.) See page 40.
PECK, GEO. I., Main, n. Central sq. See page 22.
Stera, Louis, 243 Union.

HAIRDRESSERS

Amico, de Michael, 15 Cottage.
Hagopian, Melkan, 612 Central.
King, Edward E. & Son, 634 Central.
Moran, Nellie E., 198 Dean av.
Searle, Frank D., 6 Main, n. Central sq.
Vena, Joseph, 34 Main.
Venditti, Louis, 623 Central.

HARDWARE.

HARTTMANN, E.F., 14 Depot, n. Main. See front cover.
HOSIE, GEORGE W. & SON, 15 Depot, n. Main. See page 41.

HARNESSMAKERS AND CARRIAGE TRIMMERS.

Franklin Harness Co., 646 Central.

HAY, GRAIN AND STRAW.

METCALF, O. F. & SONS, 660 Central, n. Central sq. See page 19.
RAY, JAMES F., Depot, n. railroad station. See page 30.

HELIOTYPE AND PHOTO-MECHANICAL PRINTING.

The Heliotype Printing Co., Allan Ramsey, supt., Fisher.

HORSES, ETC.

CRESCENT HOUSE STABLES, J. Leonard, mgr. Main cor. Crescent. See page 44.
MARTIN, T. L., 9 Summer. See page 30.
TUPPER. C. B., 157 Union. See page 45.
WELLS, H. E., rear 44 Main. See page 48.

HORSE SHOERS.

HATCH, JOHN D., 50 East. See page 20.
O'Sullivan, D. F., off Central sq.

HOT WATER HEATERS.

Dauphinee, Geo. M. & Co., 19 Depot.
HOSIE, HORACE W., 13 Depot n. Main. See page 42.

HOTELS.

CRESCENT HOUSE, S. D. Capron, prop., 149 Main, cor. Crescent. See page 43.
FRANKLIN HOUSE, E. H. Manning, prop., Central, cor. Union. See page 45.

ICE, ETC.

SPRING POND ICE CO., Walter N. Ward, prop., Washington. See page 25.

ICE CREAM, ETC.

ENTE, A. R. & CO., 22 Main, opp. Dean av. See page 34.
Winchenbach, A. E., 620 Central.

INNERSOLE AND BOX TOE MFRS.

Ray-Shiner Mfg. Co., Fisher.

INSURANCE.

FITZPATRICK, J. B., Morse's blk., 616 Central. See page 48.
Neelon, Thomas F., Brook.
STEWART, CHARLES L., 266 Dean av. See page 30.
Whitaker, Lewis R., 616 Central.
WOODWARD, PALMER A., 30 Main. See front cover.

JUDGE DISTRICT COURT—WESTERN NORFOLK.

DOE, ORESTES T., Ray's blk., 33 Main. See front cover.

JUNK DEALER.

Cohen, John, 194 Alpine.

JUSTICES OF THE PEACE.

Dana, A. W., 30 Main.
DOE, ORESTES T., Ray's blk., 33 Main, cor. Depot. See front cover.
Martin, Albert H., Ray's blk., 33 Main, cor. Depot.
Metcalfe, Herbert L., 18 Main.
Newell, Nelson E., Ray's blk., 33 Main, cor. Depot.
POND, WILTON A., 30 Main. See page 4.
RUGGLES, HENRY E., Room 5, Morse's blk. 616 Central. See front cover.
STEWART, CHARLES L., 266 Dean av. See page 30.
WIGGIN, GEORGE W., 33 Main, cor. Depot. See front cover.
WOODWARD, PALMER A., Dana's blk. 30 Main. See front cover.
Wyckoff, William A., 100 Alpine.

KITCHEN FURNISHINGS.

DIO, JOHN H., 20 Main. See page 48.
HOSIE, HORACE W., 13 Depot, n. Main. See page 42.

LADIES' FURNISHING GOODS.

HOSFORD, J. R., 10 Main. See page 34.
Nye, Nathan C., 56 Main.
Sanborn, Marston, 37 Main.

LAUNDRIES.

Bigelow, Mattie A. Mrs., Summer, n. Wrentham line.
Chin, Shoon, 3 Metcalfe ct.
Gaulton, Kate G., 94 Main.
Wah Quang, 626 Central.
WATERMAN'S STEAM LAUNDRY, 619 Central. See page 26.
MODERN LAUNDRY CO., 1 Depot. See page 9.

LAWYERS.

Dana, A. W., 30 Main.
DOE, ORESTES T., Ray's blk. 33 Main. See front cover.
Martin, Albert H., Ray's blk., 33 Main.
Metcalfe, Herbert L., 18 Main.
RUGGLES, HENRY E., Room 5, Morse's blk., 616 Central. See front cover.
WIGGIN, G. W., 33 Main. See front cover.

LEATHER NOVELTIES.

Thayer, A. M. & Co., Junction Central and Emmons.

LIME, HAIR AND CEMENT.

HOSIE, HORACE W., 13 Depot. See page 42.
RAY, JAMES F., Depot n. railroad station. See page 30.

LIVERY AND BOARDING STABLES.

CRESCENT HOUSE, J. Leonard, mgr., 149 Main. See page 43.
Cunningham, J. G., 10 Cottage, n. Central sq.
LEONARD, JOSEPH, (mgr. Crescent House Stables,) 149 Main. See page 44.
TUPPER, C. B., 157 Union. See page 45.
WELLS, HORACE E., Central Stables, rear 44 Main. See page 48.
Woolford, George, 270 Main.

LUMBER, ETC.

Daniels, L. W., Pond, n. Oak.
Daniels, Nathan A., Lincoln.
Hills, Frank S., Summer, n. Birch.
METCALF, O. F. & SONS, 630 Central, n. Central sq. See page 19.

LUNCH CART AND ROOMS.

Dupee, Edward E. (restaurant) 36 Main.
Lawrence, Charles H., Main, opp. Depot.
Reilley, Albert J., Central sq.

MACHINISTS.

Clark Machine & Foundry Co., Union, cor. Cottage.
Rose, James F., 9 Metcalf's ct., n. Central sq.

MASONS AND CONTRACTORS.

CARLSON, ANTON, Central. See page 47.
Cobb, Oliver M., Pond, n. Medway line (P. O. Medway.)
Greenwood, A. S., 220 School.
GREENWOOD, GILBERT A., 89 Peck. See page 9.
Laundre, Adam (stone) 11 Metcalf.
MUNROE, WILLIAM, Lincoln. See page 46.
Patterson, William, Squire.
REARDON, JEREMIAH, 43 Oak. See page 39.
Tingley, Charles M. (stone) 156 Summer.

MILK DEALERS.

Adams, James F., Lincoln (P. O. Medway.)
Allen, C. Milton, Summer.
Bartlett, Herbert E., Partridge, n. Elm.
Boucher, Augustus, 142 Cottage.
Daniels, L. W., Pond, n. Oak.
GATES, HUBERT H., (Sunnyside Farm), Maple. See front cover
Higgins, Z. R., South (P. O. West Wrentham.)
Hills, Frank S., Summer, n. Birch.
Mackintosh, John S., Washington. n. the railroad.
Ray, Edgar K. (estate) Central (U.)

MILL LEATHER SUPPLIES.

MILLIKEN, L. W. & SON, 681 Central, n. Emmons. See page 24.

MILLINERS.

Gallivan, Margaret F., 58 Main.
Sanborn, Marston, Ray's blk., 37 Main, cor. Dean av.
Walker, Charles E. Mrs., 13 Main.

MUSICAL INSTRUMENTS.

Trowbridge Piano Co., office 50 Main.

MUSIC TEACHERS.

Everett, Ruth A., Union, cor. King.
Fitzgerald, Timothy F., 613 Central.
MacDonald, Marcella J., 38 Winter.
Mason, Carrie C., 105 Cottage.
WHITAKER, RUTH E., (violin), 536 Central. See page 30.

NEWSDEALERS.

Batchelor, Harry E., 2 Main, cor. Central.
Cataldo, A. J., 629-631 Central.
SMITH, A. B., 38 Main. See page 26.

NEWSPAPER.

FRANKLIN SENTINEL, C. B. Johnson, prop., Depot. See page 39.

NOTARY PUBLIC.

Dana, A. W., 30 Main.
DOE, ORESTES T., Ray's blk., 33 Main, cor. Depot. See front cover.
Martin, Albert H., Ray' blk., 33 Main.
RUGGLES, HENRY E., room 5 Morse's blk., 616 Central. See front cover.
Wyckoff, William A., 100 Alpine.

NURSES.

Brogan, Margaret E. Mrs., King, n. Summer.
Gardner, L. Mrs., ———.
Metcalf, Ella F. Mrs., 90 Pleasant.

NURSERY STOCK.

Cobb, W. F. & Co., 87 Summer.
Continental Nurseries, M. J. Van Lewen, prop., 1005 Central.

OPERA HOUSE.

MORSE OPERA HOUSE, T. L. Martin, mgr., Central sq. See page 30.

OPTICIANS.

Brown, O. S., 130 Emmons.
SMITH, ARTHUR E. & CO., New Ray Blk., 32 Main. See page 28.

PAINTERS.

DINSMORE, W. F., 611 Central. See page 4.
Faxon, Louis P., 26 Pleasant.
GEB, JOHN A., 591 Central n. Central sq. See page 33.
HARMON, FRED O., 41 Cottage. See page 49.
HUTCHINSON, J. T., 136 School. See page 12.
Ladd, Romango L., Maple.
Murphy, Edward F. (carriage) 51 East.
Rounds, Daniel H., 54 Pleasant.
Spence, H. W., 292 Union.
Taylor, Horace M., 100 Cottage.

PAINTS, OILS, ETC.

DINSMORE, W. F., 611 Central. See page 4.
HOSIE, GEO. W. & SON, 15 Depot, n. Main. See page 41.
HUTCHINSON, J. T., 136 School. See page 12.
METCALF, O. F. & SONS, 660 Central. See page 19.
Rounds, Daniel H., 54 Pleasant.

PAPER HANGERS.

DINSMORE, W. F., 611 Central. See page 4.
Faxon, Louis P., 26 Pleasant.
GEB, JOHN A., 591 Central, n. Central sq. See page 33.

HARMON, FRED O., 41 Cottage. See page 49.
HUTCHINSON, J. T., 136 School. See page 12.
Spence, Harry W., 292 Union.

PAPER HANGINGS.

DINSMORE, W. F., 611 Central. See page 4.
FARRINGTON, ALFRED, 605 Central. See page 2.

PHONOGRAPHS AND RECORDS.

HOSIE, GEO. W., & SON, 15 Depot. See page 41.

PHOTOGRAPHERS.

CALKIN, R. J., 12 Depot. See page 26.
VESIE, GEORGE L., 613 Central. See page 25.
WALES, NATHAN S., 99 Summer. See page 34.

PHYSICIANS AND SURGEONS.

Abbott, Solon, M. D., 249 Dean av.
CROWLEY, JOHN M., M. D., 589 Central. See page 62.
FAXON, ENDORA M., M. D., Rays New Blk., Main. See page 67.
GALLISON, A. J., M. D., 259 Dean av., n. Main. See page 70.
HUSSEY, C. B., M. D., Fletcher's blk., 52 Main. See page 76.
MARTIN, G. A., M. D., Fletcher's blk., 52 Main. See page 83.
RANDALL, C. H., M. D., 72 Main, cor. Emmons. See page 93.

PIANO MANUFACTURER.

Trowbridge Piano Co., off Central sq., office 50 Main.

PICTURES AND PICTURE FRAMES.

CALKIN, R. J., 12 Depot. See page 26.
HARTTMANN, E. F., 14 Depot, n. Main. See front cover.
JACKSON, WILLIAM H., 6 Main. See foot lines.
VESIE, GEO. L., 613 Central. See page 25.

PLUMBERS.

Dauphinee, Geo. M. & Co., 19 Depot.
HOSIE, HORACE W., 13 Depot, n. Main. See page 42.

PORTABLE WOOD SAWS.

Bishop, Arthur, Union.
Daniels, Oscar J., Daniels.
Hill, Arthur W., Central.

POULTRY, ETC.

Allen, David B. & E. D., Pond, opp. Plain (P. O. Medway.)
Arnold, Everett F., Union.
Bright, W. S., Central.
Conant & Wheeler, Plain (P. O. Caryville.)
Cook, Herbert A., 15 Corbin.
Durkee, C. W., Pond.
Ford, James F., Fuller pl., off Bent (P. O. Medway.)
Harding, Russ. W., Union, opp. Mount.
Holbrook, R. H., Central.
Lewis, Lafayette E., 81 Union.
Lincoln, Ora R., Brook.
Lowell, William H., King.
McDonald, Francis G., King.
Moss, William H., Chestnut, n. Acorn pl.
Porter, Charles W., Maple.
Sanborn, Almon, Maple.
Taylor, Herbert, Pond.
Wood, William K., King.

POULTRY SUPPLIES.

Cook, Herbert A., 15 Corbin.

PRINTERS.

Franklin Job Print F. H. Whitman, mgr., 609 Central.
JOHNSON, CARL B., Depot, n. the station. See page 39.

PRINTING PRESSES AND SUPPLIES.

Golding Manufacturing Co., 147 Dean av.

PROVISIONS.

Belleville, Joseph, 91 Washington.
Bresnahan Grocery Co., 62 Main.
BULLUKIAN, HARRY, 618 Central. See page 4.
Chilson, A. B., Ray's blk., cor. Main.
Corson, David W., 130 Emmons.
Emerson, Geo. E., 48 Main.
Green, Geo. W., 5 Metcalf ct.
McCABE & CODY, 333 Union. See page 33.
RICHARDSON, F. M., 615 Central. See page 22.
Rhodes, Fred M., Central (U.)
Ware, Leslie H., 65 Crescent.

Globe Clothing Co. SUITS, OVERCOATS, duplicated only by custom tailors.
Main and Court Streets, - Woonsocket, R. I.

PUBLISHER.

JOHNSON, CARL B., Depot, n. the station. See page 39.

REAL ESTATE.

ALLEN, GEORGE A., 228 Summer n. King. See page 46.
Burns, U. L., Alpine.
COOK, EDWARD S., 116 Central. See page 44.
POND, WILTON A., 30 Main. See page 4.
STEWART, C. L., 266 Dean av. See page 30.

RUBBER GOODS MANUFACTURERS.

Appleton, F. H. & Sons, Sugar Beet.

RUG MANUFACTURERS.

FRANKLIN RUG CO., J. B. Landry, prop., 353 Union. See page 20.

SASH CURTAIN RODS.

JACKSON, W. H., 6 Main. See foot lines.

SAW FILING.

Holbrook, R. H., Central.
JACKSON, W. H., 6 Main. See foot lines.

SEWING MACHINE AGENT.

HARTTMANN, E. F., 14 Depot, n. Main. See front cover.

SILVER AND PLATED WARE.

HEYWOOD, GEO. W., 71 Summer. See page 49.
SMITH, ARTHUR E. & CO., New Ray blk., 32 Main. See page 28.
WILLOBY, GEO. H., 16 Main. See page 33.

SMALL FRUITS.

Durkee, C. W., Pond.
Lincoln, Ora R., Brook.

SOAP MANUFACTURERS.

FRANKLIN CHEMICAL CO., R. J. Reid, mgr., 168 Dean av. See page 45.

SPECTACLES AND EYE GLASSES.

Brown, O. S., 130 Emmons.
SMITH, ARTHUR E. & CO., New Ray blk., 32 Main. See page 28.
WILLOBY, GEORGE H., 16 Main. See page 33.

SPORTING GOODS.

SMITH, A. B., 38 Main. See page 26.

SPRING WATER.

GATES, HUBERT H., (Sunnyside Farm), Maple. See front cover.

STATIONERS.

Batchelor, Harry E., Main, cor. Central.
DANA, A. C. & SON, Dana's blk., Main. See front cover.
DIO, JOHN H., 20 Main. See page 48.
JOHNSON, CARL B., Depot, n. the station. See page 39.
MASON, ALBERT C., Fletcher's blk, 64 Main. See page 23.
SMITH, A. B., 38 Main. See page 26.

STONE FOR CELLARS AND WELLS.

STEWART, J. J., King, n. Peck. See page 46.

STOVES, RANGES, ETC.

FARRINGTON, ALFRED, 605 Central. See page 2.
HOSIE, HORACE W., 13 Depot, n. Main. See page 42.

STRAW GOODS MANUFACTURER.

Staples, Edward A., Winter.

TAILORS.

Johnson, Nels, Metcalf's blk., 8 Main.
Reilly, Albert J., 44 Main.
Roslefske, Anthony, 642 Central.
Zertler, Harry, 612 Central.

TEAMING AND JOBBING.

ALLEN, GEORGE A., 228 Summer, n. King. See page 46.
Coldwell, Albert S., Pond, n. Medway line (P. O. Medway.)
Collins, P. J., 20 Fisher.
Cunningham, John G., 10 Cottage.
DAILEY, M. P., 142 Peck. See page 40.
Jewett, K. R., 707 Central, n. East.
KEEFE, A. J., 82 Cottage. See page 49.
Neelan, Thomas, Brook, n. Lincoln.
Razee, James E., 10 Depot.
STEWART, JOHN J., King, n. Peck. See page 46.

TELEPHONE AND TELEGRAPH COMPANY.

N. E. Telephone and Telegraph Co., 60 Main.

TIN PLATE AND IRON WORKERS.

Dauphinee, Geo. M. & Co., 19 Depot.

TOWEL MANUFACTURERS.

Franklin Mills Corporation, Central (U.)

UNDERTAKERS.

Edwards & Heroux, 149 Main.
FARRINGTON, ALFRED, 605 Central. See page 2.
FITZPATRICK, J. B., Morse blk., 616 Central.

UPHOLSTERERS.

FARRINGTON, ALFRED, 605 Central. See page 2.
HARTTMANN, E. F., 14 Depot, n. Main. See front cover.
JACKSON, WILLIAM H., 6 Main. See foot lines.

VETERINARY SURGEON.

Hartman, B. F., at Crescent House Stables.

WATCHMAKERS AND JEWELERS.

HEYWOOD, GEO. W., 71 Summer. See page 49.
SMITH, ARTHUR E & CO., New Ray blk., 32 Main. See page 28.
WILLOBY, GEORGE H., 16 Main. See page 33.
Wadsworth, Elmer M., Spring (W.)

WHEELWRIGHTS.

O'Sullivan, D. F., off Central sq.
STEWART, ROBERT A., 51 East. See page 20.

WOOD, ETC.

ALLEN, GEORGE A., 228 Summer, n. King.
ALLEN, THOMAS B., 129 Union, cor. School. See page 40.
Bishop, Arthur, Union.
Collins, P. J., 20 Fisher.
Daniels, L. W., Pond, n. Oak.
Daniels, Nathan A., Lincoln.

WOOLEN GOODS MANUFACTURERS.

American Felting Co., E. Waite, supt. and mgr., Alpine pl.
American Woolen Co., (Ray's mills) Nason's Crossing.
Franklin Yarn Co., off Cottage.
Hayward Woolen Mill, H. T. Hayward, prop., Nason Crossing.
Norfolk Woolen Co., office Fletcher's blk., Main.
Ray Fabric Mills, Grove, n. Central (U.)
Singleton Worsted Co., Cottage Street Extension.

YOUNG MEN'S CHRISTIAN ASSOCIATION.

Brown, Milo E., gen. sec., bds. 5 Church av.

Bellingham Directory

Town Incorporated Nov. 27, 1719.

Streets, Avenues, Etc.

Back Road, from Blackstone street to Mendon street, near Mendon line (not in use.)
Beech street, from Hartford avenue to Medway line (C.)
Blackstone street, from Blackstone line across the town south of the centre to Mechanic street.
Brook street, from Mendon street to the Old Back Road.

Centre street, from Woon, R. I., line to South Main street.
Chestnut street, from South Main street, to Blackstone line.
Cook avenue, off Pearl street (C.)
Cross street, from Lake street to Centre street.

Depot street, from Hartford avenue (South Milford) opp. Grove to Bellington Centre.

Farm street, from Hartford avenue, near Caryville, to Hartford avenue between North Bellingham and Mendon line.
Franklin street, from Centre street to Franklin line, near the Wrentham line (S. B.)

Grove street, from Hartford avenue, opp. Depot street (S. M.) to Milford line.

Hartford avenue, from Medway line through Caryville and North Bellingham to Mendon line.
High street, from Maple street across the river to Main street at Crimpville.

Lake street, from junction of Prospect street of Franklin and Maple street at Franklin line to Wrentham street.
Locust street, from Franklin street along the Wrentham line to Wrentham street (R.)

Maple street, from Hartford avenue, near North Bellingham depot along the east side of the town to Lake strret.
Mechanic street, from Franklin line at Unionville to Bellingham Centre.
Mendon street, from Mendon line to Bellingham Centre.
Mill street, off Main street, Bellingham Centre across the river and railroad track, past Ray's shoddy mill.
Millen street, off Grove street to Milford line.

Nason street, from Hartford avenue to Taunton street.
North street, from Mendon line, near Blackstone line, to South Main street.

North Main street, from Bellingham Centre, opp. South Main street, Hartford avenue.

Oak street, from Oak street in Franklin to junction of Maple and Pine streets (N. B.)

Paine street, from Wrentham street, near Centre street, to Woon, R. I., line (R.)

Park street, from Centre street to Railroad street (S. B.)

Pearl street, from Hartford avenue in Caryville, across the river, to Franklin line.

Pine street, from junction of Oak and Maple streets in North Bellingham to Franklin line.

Pleasant street, from Pearl street to Franklin line (C.)

Railroad street, from Centre street (South Bellingham Station) to Lake street.

Ray's avenue, off Maple street (N. B.)

South Main street, from Bellingham Centre to Centre street (Rakeville) near Woon, R. I., line.

Taunton street, from Main street at Crimpville to Depot street.

Wrentham street, from Centre street, through Rakeville to Wrentham line.

A. M. SMITH

Contractor and Builder

PLANS AND ESTIMATES FURNISHED AT SHORT NOTICE.

Hartford Ave.
P. O. Box 14

NO. BELLINGHAM, MASS.

Bellingham Post Offices

BELLINGHAM.

Postmaster, L. F. Thayer; *Assistant* Miss H. E. Harrington.
Mails Arrive from Milford—7.30 a.m., 2.30 and 6.30 p.m.
Mails Arrive from Franklin—7.45 a.m., 1.45 and 5.45 p.m.
Mails Close for Milford—7.40 a.m., 1.40 and 5.40 p.m.
Mails Close for Franklin—7.20 a.m., 2.20 and 6.20 p.m.

CARYVILLE.

Postmaster Mrs. Edith M. Brown; *Assistant,* Geo. P. Wright.
Mails Arrive—8.52 and 9.20 a.m., 4.51 and 4.58 p.m.
Mails Close—8.40 and 9.10 a.m., 12.20, 4.40 and 6.21 p.m.

NORTH BELLINGHAM.

Postmaster, Elbridge Grant.
Mails Arrive—8.48 and 9.20 a.m., 4.48 and 5.05 p.m.
Mails Close—8.49 and 9.20 a.m., 5.01 and 6.18 p.m.

Bellingham Schools and Teachers

Superintendent of Schools.

F. G. Atwell.

School Committee (See Town Officers.)

Schools and Teachers.

MASSEY SCHOOL, Bellingham Centre.

Grades 7, 8 and 9—Maud Hallier.
Grades 4, 5 and 6—Madella Feltham.
Grades 1, 2 and 3—Ethel Rockwell.

NORTH SCHOOL.

Grades 7, 8 and 9—Francis Hallier.
Grades 5 and 6—Freda N. Duplessis.
Grades 3 and 4—Helen L. Sadler.
Grades 1 and 2—Mabel A. Drake.

SOUTH SCHOOL.

Grades 7, 8 and 9—Eva M. Jackson.
Grades 4, 5 and 6—Bertha Whipple.
Grades 1, 2 and 3—Mabel D. Snow.
Drawing—Helen L. Varney.

EDMUND GOGGIN

DEALER IN

ICE AND WOOD

Cord and Prepared Wood for Sale

HARTFORD AVENUE, CARYVILLE, MASS.

A. B. HOLDEN

Metcalf Mills, Caryville, Mass.

MANUFACTURER OF

WOODEN BOXES, CASES, SHOOKS, ETC.
LOG SAWING, PLANING AND JOBBING
Cord and Prepared Wood

Estimates Carefully Furnished.

Good Stock of Domestic Lumber Always on Hand

Lumber bought in the Log delivered at the mill, or in the boards.

ELBRIDGE GRANT

DEALER IN

Groceries, Provisions and Flour

Postmaster and Express Agent

P. O. Block, Maple Street, North Bellingham, Mass.

Bellingham Free Public Library

North Main street, corner Mechanic.
Founded 1895. Number volumes 2,000.
Trustees, Mrs. Olive Cook, Henry A. Whitney, Wesley E. Howes, Chairman; Mrs. May S. Wright, Mrs. Alice A. Burr; Secretary, Miss Bertha Franklin.
Librarian, Miss Bertha Franklin.
Library open July, August and September Saturday from 3 to 5.30 and 7 to 8 p.m., and Tuesday from 7 to 8 p.m.; from October to July, Fridays from 3 to 6.30 and 7 to 8 p.m., Tuesdays, from 7 to 8 p.m.

Bellingham Town Officers

Town Clerk.
HENRY A. WHITNEY.
Town Treasurer.
L. FRANCIS THAYER.
Selectmen.
CLARENCE A. CROOKS, MICHAEL F. RYAN,
HENRY W. PICKERING.
Assessors.
ORVILLE C. RHODES, CHARLES S. CARTER,
CARROLL E. WHITE.
Overseers of the Poor.
[illegible] L. BULLARD, H. W. PICKERING,
F. A. SHERBORNE.
School Committee.
JOHN E. BARBER. J. O. RICHARDSON,
CLARENCE A. CROOKS.
Collector of Taxes.
WALTER H. THAYER.
Constables.
W. H. THAYER, H. E. CROOKS,
E. M. BENNETT.
Auditor.
DAVID JONES.
Tree Warden.
HENRY A. WHITNEY.
Superintendent of Streets.
ORVILLE C. RHODES.

SECOND EDITION.

1,000

NOTABLE - EVENTS

In American History.

A BOOK OF 250 PAGES,

Embracing Dates of all Important Events from the Discovery of America to the Close of the 19th Century, including the Rebellion and the War with Spain.

Giving the Corps, Divisions, Brigades and Regiments of the opposing forces of all the principal battles of the Civil War, and the losses on both sides.

This Book contains the names of

The Passengers on the Mayflower

From "Bradford's History of Plymouth Plantation, or Log of the Mayflower."

—ALSO—

The Doctrines and Creeds of all the Religious Denominations and Sects in the United States

Price Reduced from $1.00 to 60 cents.

A BOOK THAT WILL SELL AT SIGHT

All Soldiers of '61 and of the Spanish-American War, all School Teachers and School Children, in fact everybody will find ONE THOUSAND NOTABLE EVENTS a necessity.

A FEW MORE AGENTS WANTED, TO WHOM A LIBERAL DISCOUNT WILL BE GIVEN.

PUBLISHED BY

A. E. FOSS & CO.,

35 Hayden Row Street, HOPKINTON, MASS.

B. W. CASWELL, General Agent,

27 Peirce Street, MIDDLEBORO, MASS.

Bellingham Churches

BAPTIST CHURCH, North Bellingham.
Pastor, Rev. P. B. Covell of Boston.
Supt. Sunday School, A. Maud Grant.
Sunday services: 10.30 a.m. and 6.45 p.m. Sunday School, 12.00 m. Y. P. S. C. E. 6.45 p.m.

ST. BRENDEN'S CHURCH (Catholic) North Bellingham.
Organized 1896.
Pastor, Rev. William J. Dwyer of Medway.
Sunday: Mass 8.45 a.m. Sunday School, 10.00 a.m.

BAPTIST CHURCH, Bellingham.
Organized 1737.
No settled pastor.
Supt. Sunday School, Alonzo N. Whitney.
Sunday services. 10.45 a.m. and 7.30 p.m. Sunday School 12.00 m.

LADIES' AID SOCIETY, President, Mrs. Alonzo N. Whitney.

Bellingham Societies

PATRONS OF HUSBANDRY.

BELLINGHAM GRANGE No. 190.

Meets first and third Wednesday evenings of each month in Town Hall.

Master, Charles S. Carter; Sec., Mrs. W. P. Greenwood; Treas., Frank C. Albee.

Y. P. S. C. ENDEAVOR, Bellingham Centre.

Pres., Miss Grace White; Vice Pres., Willard Sanborn; R. S., Miss May Clark; Treas., Miss Alice Spencer.

J. E. CAMP & SON

PORTABLE SAW MILL

Estimates given for Cutting, Drawing and Sawing Lumber, on lots or any part of same.

Office, Hartford Avenue, Corner Beech Street

CARYVILLE, MASS.

C. E. RUSSELL & CO.

Successors to Russell & Cass

House Painters and Paperhangers

Also Dealers in

Wall Papers, Room Mouldings and Agents for Monarch Prepared Paints

Telephone Connection. **26 Spruce Street, MILFORD, MASS.**

Marble and Granite

Monuments

The Best Work. Lowest Prices

A. C. KINNEY

7 South Bow Street, - MILFORD, MASS.

BELLINGHAM
Resident Directory

ABBREVIATIONS.

Av., avenue; B., Boston; bds., boards; bldg., building; blk., block; C., Caryville; com. trav., commercial traveler; cor., corner; ct., court; emp., employed; h., house; J. P., Justice of the Peace; n., near; N. B., North Bellingham; opp., opposite; p., page; pk., park; pl., place; S. B., South Bellingham; sq., square. After the name of a street the word "street" is omitted.

Ackley, Charles E., hatter, h. Hartford av. (N. B.)
Adams, Amanda L. Mrs., h. Maple (N. B.)
Adams, Amos T., mill operative, h. Mechanic, n. South Main.
Adams, Clarissa P. Mrs., at Bellingham home, Farm (C.)
Adams, David F. Mrs., h. Maple (N. B.) (P. O. Medway.)
Adams Express, Bellingham Junction, North Bellingham and Caryville R. R. stations.
Adams, Frank, mill operative, h. North Main.
Adams, Ruel Mrs., h. Hartford av. (N. B.)
Addlecroft, Charles, h. Centre (S. B.) (P. O. Woonsocket, R. I.)
Albro, Mellen H., h. Pearl (C.)
Aldrich, Albert A., farmer and milkman, South Main, cor. North (S. B.) h. do. (P. O. Woonsocket, R. I.)
Aldrich, Weston D., conductor, h. South Main, cor. North (S. B.)
Allen, Catherine F., school teacher, bds. P. T. Allen's, Paine (S. B.)
Allen, Cornelius, mill operative, h. Hartford av. (N. B.)
Allen, John, mill operative, h. Maple (N. B.)
Allen, Mary A., bds. P. T. Allen's, Paine (S. B.)
Allen, Patrick F., mill operative, h. Hartford av. (N. B.)
Allen, Patrick T., farmer, h. Paine (S. B.) (P. O. Woonsocket, R. I.)
Allison, Agnes G., shoe worker, h. Hartford av., cor. Grove (P. O. South Milford.)
Allison, Mary, h. Hartford av., cor. Grove (P. O. Medway.)
Allison, Robert, tailor, h. Hartford av., cor. Grove (P. O. South Milford.)
Arnold, Francis E., watchman, h. Maple (N. B.)
Arnold, Frank E., mill operative, bds. F. E. Arnold's, Maple (N. B.)
Arnold, Harry L., mail carrier and blacksmith, h. Centre (P. O. Woonsocket, R. I.)

Arnold, Henry O., farmer, h. Centre (P. O. Woonsocket, R. I.)
Arnold, Lewis, milkman, South Main (S. B.) h. do. (P. O. Woonsocket, R. I.)
Arsenault, Hubert, spinner, h. off Pearl (C.)
Averill, Wilson E., farmer, h. Mechanic.

Baker, Arthur F., shoe worker, bds. J. Shennon's, Hartford av. (P. O. South Milford.)
Baker, Walter J., die sinker, h. South Main.
Barber, Cynthia N. Mrs., h. Maple (N. B.)
Barber, John E., supt. C. R. W. Co., h. Maple (N. B.)
Barbour, Horace E., retired, h. Mechanic.
Barnes, James, farmer, h. Maple (N. B.) (P. O. Medway.)
Barrows, Benjamin I., milkman, Lake (S. B.) h. do. (P. O. Woonsocket, R. I.)
Bates, Dexter, at Bellingham Home, Farm (C.)
Baxter, Annie, weaver, bds. G. J. Baxter's, Pearl (C.)
Baxter, George J., woolen designer, h. Pearl (C.)
Beaudry, Samuel B., engineer, h. Wrentham (P. O. Woonsocket, R. I.)
Beauparlant, Alexander, farmer, h. Chestnut (P. O. Woonsocket, R. I.)
Belcher, Edward A., section foreman, h. North Main, n. the town hall.
Bellingham Handkerchief Mfg. Co., H. D. Perkins, gen. mgr., Center (S. B.) (P. O. Woonsocket, R. I.)
Bello, Joseph, mill operative, h. Maple (N. B.)
Bennett, Edwin M., teamster, h. Beech (C.)
Bennett, Thomas, loom fixer, h. Pleasant (C.)
Bent, Mary T. Mrs., bds. Mrs. C. Thomas', Maple (N. B.)
Bernier, Victor B., farmer, h. Paine (S. B.) (P. O. Woonsocket, R. I.)
Biddington, Elizabeth Mrs., h. Hartford av. (P. O. South Milford.)
Biddington, John J., h. Hartford av. (P. O. South Milford.)
Bigwood, David, supt. T. W. Co.'s mill, h. Pearl (C.)
Bingham, Caroline P. Mrs., h. Hartford av. (C.)
Bingham, Forrest E., machinist, h. Hartford av. (C.)
Bis, Frank, weaver, h. Wrentham (S. B.) (P. O. Woonsocket, R. I.)
Bishop, Edward, painter, bds. Mrs. M. Bishop's, Centre (S. B.) (P. O. Woonsocket, R. I.)

LEWIS HAYDEN **Real Estate, Insurance and Pension Business**

Washington Block, MILFORD

Bishop, Joseph, mill operative, h. Centre (S. B.) (P. O. Woonsocket, R. I.)
Bishop, Melvina Mrs., h. Centre (P. O. Woonsocket, R. I.)
Bixby, Mehitable, bds. Rev. J. M. Rockwood's, Mechanic.
Blackmar, Edward, prop. Hoag Lake Hotel, Cross (S. B.) h. do. (in summer.)
Bodell, Ann E., weaver, bds. D. Connolly's, off Pearl (C.)
Boyd, Angus, teamster, h. Farm (C.)
Boyd, John steward, h. Farm (C.)
Bradley, Harris, farmer, h. off Hartford av. (P. O. West Medway.)
Brooks, Henry, spinner, h. Pleasant, n. Pearl (C.)
Brooks, William, carpenter, h. Farm (C.)
Brothers, Felix, farmer, h. Blackstone (P. O. Woonsocket, R. I.)
Brothers, Isaac, farmer and wholesale milk dealer, Locust (S. B.) h. do. (P. O. West Wrentham.)
Brown, Anna Mrs., bds. R. N. Smith's, Mechanic.
Brown, Bedelia Mrs., h. Mechanic, n. Blackstone.
Brown, Comfort, laborer, h. Mechanic .
Brown, Edith S., postmaster, bds E. B. Stone's, Pearl (C.)
Brown, George, mill operative, h. Cook av. (C.)
Brown, Horace A., cashier, Milford National Bank, h. Pearl (C.)
Brown, Sidney G., bds. Mrs. J. S. Deeley's, Pearl (C.)
Brownell, James, emp. and bds. H. W. Pickering's Wrentham (S. B.)
Bruder, George, foundryman, h. South Main (S. B.)
Bullard, Addison E., prop. Caryville mills, h. Pearl (C.)
Bullard, Agnes E., h. Pearl (C.)
Bullard, Harold M., student, h. Pearl (C.)
Bullard, Otto L., wood, milk and fertilizers, Hartford av., opp. Maple (N. B.) h. do.
Bullard, Walter G., student, h. Hartford av. (N. B.)
Burke, Isabella Mrs., h. Pearl (C.)
Burke, John E., station agent, h. Hartford av. (N. B.)
Burke, Simon E., teamster, h. Pearl (C.)
Burr, Addison S., farmer, h. High.
Burr, Charles H., h. Mendon, n. Brook.
Burr, J. Leslie, bds. J. M. Burr's, South Main.
Burr, Joseph M., h. South Main, n. Mechanic.
Burr, Lottie J., drawing teacher, h. South Main.
Burr, Percy C., motorman, bds. J. M. Burr's, South Main.
Burr, William A., farmer, h. Railroad (S. B.) (P. O. Woonsocket, R. I.)
Byron, Philip L., carpenter, h. Hartford av. (P. O. South Milford.)

Cade, William E., engineer, h. Hartford av. (P. O. South Milford.)

If it's kept in a Dry Goods Store you'll find it at . . McCarthy's
WOONSOCKET'S BUSIEST STORE

Camp, Elmer J., teamster, bds. J. E. Camp's, Hartford av. (C.)
CAMP, ERNEST T., lumber, etc. (J. E. Camp & Son) Hartford av, (C.) h. do.
Camp, Harry E., teamster, bds. J. E. Camp's, Hartford av. (C.)
CAMP, JUDSON E., ice, wood and lumber (J. E. Camp & Son) Hartford av. (C.) h. do.
Camp, Luman R., teamster, h. Maple (N. B.)
Care, Alfred W., farmer, h. Wrentham (S. B.) (P. O. Woonsocket, R. I.)
Carrier, Alfred, farmer and milkman, Centre (S. B.) h. do. (P. O. Woonsocket, R. I.)
Carter, Charles S., farmer, h. Farm (C.)
Carter, Chester G., farmer, bds. C. S. Carter's, Farm (C.)
Carter, Mabel R. Miss, bds. C. S. Carter's, Farm (C.)
Carter, Pheobe H. Mrs., bds. C. S. Carter's, Farm (C.)
Caryville Mills, Hartford av. (C.)
Cass, Anson L., farmer, h. Centre (S. B.) (P. O. Woonsocket, R. I.)
Cass, Herbert A., conductor, h. Centre (S. B.) (P. O. Woonsocket, R. I.)
Cass, Mary L., bds. A. L. Cass', Centre (S. B.) (P. O. Woonsocket, R. I.)
Cassidy, Joseph, farmer, h. South Main (S. B.)
Cassady, Philip, emp. and bds. O. L. Bullard's, Hartford av. (N. B.)
Cavanaugh, Margaret C., mill operative, bds. John Smith's, Maple (N. B.)
Cave, M. J. Mrs., emp. and bds. W. W. King's, Hartford av. (N. B.)
Chamberlain, Arthur, moulder, h. Mechanic.
Charbonneau, Joseph J., emp. rubber works, h. Wrentham (S. B.) (P. O. Woonsocket, R. I.)
Charles River Woolen Co., Maple (N. B.)
Chilson, Almira B. Mrs. (h. Railroad, cor. Park (S. B.) (P. O. Woonsocket, R. I.)
Chilson, Almira E. Mrs., h. Railroad (S. B.) (P. O. Woonsocket, R. I.)
Chilson, Emma A., h. South Main.
Chilson, Laura J., h. South Main.
Chilson, Mary M., h. South Main.
Chilson, Minnie B., bds. Mrs. A. B. Chilson's, Railroad (P. O. Woonsocket, R. I.)
Chilson, Olive A. Mrs., bds. W. Drescher's, Blackstone.

Christianson, Carl M., boot maker, h. Lake (S. B.) (P. O. Woonsocket, R. I.)
Clark, Alvin H., mill operative, h. Mechanic.
Clark, Joel J., foreman weaving room, C. R. mill, h. Maple (N. B.)
Clark, Olive J. Mrs., h. South Main, n. Mechanic.
Cleaves, Charles B., wheelwright, h. Beech (C.)
Cobb, James H., foreman card room, h. Pearl (C.)
Colburn, Edgar E., teamster, h. Mechanic.
Collins, John, h. off Centre (S. B.) (P. O. Woonsocket, R. I.)
Colwell, Cora G. Mrs., h. Mechanic.
Connolly, Daniel, mill operative, h. off Pearl (C.)
Connolly, Eugene L., student, h. Hartford av. (C.)
Connolly, Maurice J., teaming and jobbing, Hartford av. (C.) h. do.
Connolly, Michael, finisher, h. Centre (P. O. Woonsocket, R. I.)
Cook, Austin, laborer, bds. Mrs. Katherine Cook's, Lake (S. B.) (P. O. Woonsocket, R. I.)
Cook, Eli E., h. Franklin (S. B.)
Cook, George W., carpenter, h. South Main (S. B.) (P. O. Woonsocket, R. I.)
Cook, Henry, farmer, h. Lake, cor. Wrentham (S. B.) (P. O. Woonsocket, R. I.)
Cook, Hiram A., laborer, h. Mechanic.
Cook, Ichabod, contractor and builder, South Main (S. B.) (h. do. (P. O. Woonsocket, R. I.)
Cook, Katherine Mrs., h. Lake (S. B.) (P. O. Woonsocket, R. I.)
Cook, Lucius O., farmer, h. Lake, n. Cross.
Cook, Waldo I., carpenter, h. South Main (S. B.) (P. O. Woonsocket, R. I.)
Cook, Welcome H. (Providence) h. South Main (S. B.) (in summer.)
Cook, William L., h. Mechanic, cor. Maple.
Cooke, Gladys E., stenographer, bds. P. P. Cooke's, Mechanic.
Cooke, Norman E., teamster, bds. P. P. Cooke's, Mechanic.
Cooke, Proctor P., wood and lumber (P. P. Cooke & Son) Mechanic, h. do.
Cooke, P. P. & Son, wood, lumber, etc. (P. P. & W. E.) Mechanic.
Cooke, Walter E., wood, lumber, etc. (P. P. Cooke's & Son) Mechanic, h. do.
Coombs, William A., engineer, bds. W. E. Coombs', Maple (N. B.) (P. O. Medway.)
Coombs, William E., farmer, h. Maple (N. B.) (P. O. Medway.)
Copeland, Albert H., weaver, h. Centre (S. B.) (P. O. Woonsocket, R. I.)
Copeland, Everett E., weaver, bds. A. H. Copeland's, Centre (S. B.) (P. O. Woonsocket, R. I.)

Copeland, Florence E., seamstress, bds. A. H. Copeland's, Centre (S. B.) (P. O. Woonsocket, R. I.)
Corke, Alton B., farmer, bds. Mrs. Samuel Corke's, Mendon.
Corke, Philip, farmer, h. Mendon.
Corke, Samuel Mrs., h. Mendon.
Cormier, Philip F., saw mill, blacksmith and wheelwright, Mendon, h. do.
Cote, Joseph, stone mason, h. off Centre (S. B.) (P. O. Woonsocket, R. I.)
Cournoyer, Adolphus, milkman, Wrentham (S. B.) h. do. (P. O. Woonsocket, R. I.)
Cournoyer, Peter J., teamster, bds. A. Cournoyer's, Wrentham (S. B.) (P. O. Woonsocket, R. I.)
Crooks, Clarence A., farmer, h. Prospect, cor. Lake (P. O. Woonsocket, R. I.)
Crooks, Ella A. Mrs., bds. C. A. Crooks', Lake (P. O. Woonsocket, R. I.)
Crooks, George D., farmer, h. Lake, n. Cross (P. O. Woonsocket, R. I.)
Crooks, Hiram E., portable saw mill, Cross, h. do. (P. O. Woonsocket, R. I.)
Crooks, William L., portable saw mill, bds. C. A. Crooks', Prospect (P. O. Woonsocket, R. I.)
Cross, Charles E., farmer, h. Mechanic.
Cross, John A., farmer, h. Mechanic.
Cross, John E., farmer, h. Mechanic.
Cross, Joseph Mrs., h. Mechanic.
Cross, Robert, milkman, Mechanic, n. Main, h. do.
Cross, Robert J., farmer, h. Mechanic.
Cross, Sabin W., farmer, h. Mechanic, n. Main.
Cross, Sarah J., at Bellingham Home, Farm (C.)
Currier, Fred, laborer, h. South Main (S. B.)
Custonia, Oliver, mill operative, h. Centre (S. B.) (P. O. Woonsocket, R. I.)

Dalpe, Alfred, fruit, etc., Centre (S. B.) h. do. (P. O. Woonsocket, R. I.)
Dalpe, William, hairdresser, h. Centre (S. B.) (P. O. Woonsocket, R. I.)
Davis, Clarence E., farmer, h. Hartford av., opp. North Main (P. O. Medway.)
Davis, John, painter, h. Park (S. B.) (P. O. Woonsocket, R. I.)

Globe Clothing Co. SHIRTS, COLLARS, NECKWEAR. . . . .
Main and Court Streets. = Woonsocket, R. I.

Dawley, E. Jane, h. Hartford av. (N. B.)
Dawley, Francis H., farmer, h. Hartford av. (N. B.)
Debroisse, Albert C., bds. Louis Debroisse's, Centre (S. B.) (P. O. Woonsocket, R. I.)
Debroisse, Eugene H., bds. Louis Debroisse's, Centre (S. B.) (P. O. Woonsocket, R. I.)
Debroisse, Louis, sausage mfr., Centre (S. B.) h. do. (P. O. Woonsocket, R. I.)
Debroisse, Lucy, bds. Louis Debroisse's, Centre (S. B.) (P. O. Woonsocket, R. I.)
Debroisse, Marie E., bds Louis Debroisse's, Centre (S. B.) (P. O. Woonsoocket, R. I.)
Dee, Daniel, mill hand, h. Maple (N. B.)
Dee, John, mill operative, Maple, cor. Hartford av. (N. B.)
Dee, Michael, moulder, h. Hartford av. (N. B.)
Deeley, James S. Mrs., h. Pearl (C.)
Demirkolian, Arris, farmer, h. Grove (P. O. Medway.)
Demirkolian, Vurtick, milkman, Grove, h. do. (P. O. Medway.)
Denahan, Margaret Mrs., h. Hartford av. (N. B.)
Denial, ——— Mrs., h. Maple (N. B.)
Denoyelle, Mary L. Mrs., h. Pine, n. Maple.
Desmond, Cornelius, mill operative, h. Maple (N. B.)
Desmond, John E., mill operative, h. Maple (N. B.)
Desmond, John J., mill operative, bds. C. Desmond's, Maple (N. B.)
Desmond, Joseph H., mill operative, h. Maple (N. B.)
Desmond, Mary P., weaver, bds. C. Desmond's, Maple (N. B.)
Desmond, Robert, emp. and bds. P. O'Neill's, off Hartford av. (N. B.)
Diggins, Frank P., loom fixer, bd. Mrs. M. E. Naughton's, Hartford av. (N. B.)
Dion, Amie, laborer, h. Wrentham, cor. Paine (P. O. Woonsocket, R. I.)
Dion, Frank, emp. and bds. C. W. Hoyt's, Locust.
Dix, Harriet A. Mrs., h. Depot, n. Hartford av. (P. O. South Milford.)
Dix, John H., electric car conductor, h. Depot, n. Hartford av. (P. O. South Milford.)
Dooling, Maurice, mill operative, h. Maple (N. B.)
Dore, Katherine, weaver, bds. C. Allen's, Hartford av. (N. B.)
Dore, Nellie L., weaver, bds. T. Heffernan's, off Hartford av. (N. B.)
Dorval, Alma, milliner, bds. Dr. T. C. Dorval's, Centre (S. B.) (P. O. Woonsocket, R. I.)
Dorval, Antonia, druggist, h. Centre (S. B.), (P. O. Woonsocket, R. I.)
Dorval, Joseph, machinist, bds. Dr. T. C. Dorval's, Centre (S. B.) (P. O. Woonsocket, R. I.)

McCarthy's The Silk and Dress Goods House
WOONSOCKET'S BUSIEST STORE

Dorval, Tancrede C. (M. D.) h. Centre (S. B.) (P. O. Woonsocket, R. I.)
Dorval, Yoonne, emp. rubber works, bds. Dr. T. C. Dorval's, Centre (S. B.) (P. O. Woonsocket, R. I.)
Douglas, Granville S., farmer, h. Wrentham (S. B.) (P. O. Woonsocket, R. I.)
Drake, Ariel B. Mrs., h. Hartford av. (N. B.)
Drake, Gilbert H., carpenter, h. Hartford av. (N. B.)
Drake, John M., night watchman, h. Hartford av. (N. B.)
Drake, Mabel A., school teacher, bds. Mrs. A. B. Drake's, Hartford av. (N. B.)
Drescher, William, farmer, h. Blackstone.
Dubee, Alexander, second hand, h. Oak.
Duffy, Charles D., student, h. Maple (N. B.)
Duffy, Dennis, foreman card room, C. R. mills, h. Maple (N. B.)
Dunning, Charles A., blacksmith, Beech (C.) h. do.
Duquet, Edmond A., farmer, h. North (S. B.)
Duquet, Frank C., conductor, h. Mechanic.
Duquet, Frank H. Mrs., h. North (S. B.)
Dwyer, Abbie G., bds. Mrs. J. Dwyer's, Hartford av. (N. B.)
Dwyer, Bridget T., h. Hartford av. (N. B.)
Dwyer, Daniel, bookkeeper, h. Hartford av. (N. B.)
Dwyer, Hannah, mill operative, bds. Mrs. J. Dwyer's, Hartford av. (N. B.)
Dwyer, Joanna Mrs., h. Hartford av. (N. B.)
Dwyer, Mary A., mill operative, bds. Mrs. J. Dwyer's, Hartford ave. (N. B.)
Dwyer, Patrick, mill operative, h. Hartford av. (N. B.) socket, R. I.)

Eaton, John H., at Bellingham Home, Farm (C.)
Edwards, Nora F. Mrs., bds. Mrs. M. Ryan's, Hartford av. (N. B.)
Eggleston, Edith L., weaver, h. Maple (N. B.)
Estes, Evelina A. Mrs., h. Centre (S. B.) (P. O. Woonsocket, R. I.)
Estes, Everett A., bds. Mrs. E. A. Estes', Centre (S. B.) (P. O. Woonsocket, R. I.)
Esty, Hartwell V., engineer, h. Cook av. (C.)
Evans, Annie B. Miss, school teacher, bds. John Evans', North Main.

FURNITURE THAT IS **DURABLE.**

ALWAYS BUY OF
A. S. COOK COMPANY
67-69 Main St., Woonsocket, R. I.
Furniture and Carpets on Weekly Payments.

Evans, Delacey O., foreman, h. Hartford av. (C.)
Evans, Elizabeth Mrs., bds. J. Evans', North Main (P. O. Medway.)
Evans, John, poultry, etc., North Main, h. do. (P. O. Medway.)

Fairbanks, Mary A., bds. W. E. Fairbanks', Hartford av. (C.)
Fairbanks, Susan C. Mrs., h. Hartford av., n. Pearl (C.)
Fairbanks, Warren E., bookkeeper (B.) h. Hartford av. (C.)
Farley, Ulric, mill operative, h. Centre (S. B.) (P. O. Woonsocket, R. I.)
Finnegan, Nora A., emp. and bds. R. A. Martin's, Mendon.
Fisette, Achilles, weaver, h. off Centre (S. B.) (P. O. Woonsocket, R. I.)
Fisher, Louisa Mrs., h. Mechanic, n. South Main.
Fisher, Oliver J., waiting room, cigars, confectionery, Hartford av. (C.) h. do.
Fisk, Henry S., farmer, h. South Main.
Fitzgerald, Margaret Mrs., h. Centre (S.B.) (P. O. Woonsocket, R. I.)
Fitzgerald, May A., bds. Mrs. M. Fitzgerald's, Centre (S. B.) (P. O. Woonsocket, R. I.)
Fitzgerald, Morris, bds. Mrs. M. Fitzgerald's, Centre (S. B.) (P. O. Woonsocket, R. I.)
Fitzpatrick, Cornelius, mill operative, h. Maple (N. B.)
Fitzpatrick, Garret, mill operative, bds. C. Fitzpatrick's, Maple (N. B.)
Fitzpatrick, George, mill operative, h. Maple (N. B.)
Fitzpatrick, Maria H., mill operative, bds. M. Fitzpatrick's, Hartford av. (N. B.)
Fitzpatrick, Mary A., mill operative, bds. M. Fitzpatrick's, Hartford av. (N. B.)
Fitzpatrick, Mary J., bds. C. Fitzpatrick's, Maple (N. B.)
Fitzpatrick, Maurice, laborer, h. Hartford av. (N. B.)
Fitzpatrick, Maurice, Jr., spinner, h. Hartford av. (N. B.)
Fitzpatrick, William H., mill operative, bds. C. Fitzpatrick's, Maple (N. B.)
Flanagan, Edward B., boss finisher, h. Maple (N. B.)
Foley, Hannah D. Mrs., h. Hartford av. (N. B.)
Foley, Henry J., machinist, bds. T. Foley's, Hartford av. (N. B.)
Foley, John, mill operative, h. Hartford av. (N. B.)
Foley, John H., bds. John Foley's, Hartford av., (N. B.)

Foley, Mary A., weaver, bds. John Foley's, Hartford av., (N. B.)
Foley, Minnie E. Miss, bds. T. Foley's, Hartford av., (N. B.)
Foley, Timothy, mill operative, h. Hartford av., (N. B.)
Foley, Timothy E., conductor, bds. T. Foley's, Hartford av., (N. B.)
Fontaine, Walter F., Woonsocket, R. I., h. So. Main, (S. B.,) (in summer.)
Foster, George M., engineer, bds. H. Foster's Hartford av., (P. O. South Milford.)
Foster, Henry, farmer, h. Hartford av., (P. O. South Milford.)
Franklin, Bertha J., librarian, bds. Mrs. H. E. Franklin's, North Main.
Franklin, H. E. Mrs., h. (North Main.)
Freeman, George A., chief engineer E. L. station at Woonsocket, h. Paine, (S. B.), (P. O. Woonsocket, R. I.)
French, Alfred W., machinist, h. Centre n. Crook's corner, (S. B.) (P. O. Woonsocket, R. I.)
Fromant, Frank X., milkman, Wrentham, (S. B.) h. do. (P. O. Woonsocket, R. I.)
Fromant, Leon, carriage painter, bds. F. X. Fromant's, Wrentham, (S. B.) (P. O. Woonsocket, R. I.)

Gallant, John E., station agent, h. Taunton, cor. North Main.
Garripy, Delphis, emp. in Milford, bds. F. Garripy's, Nason (P. O. South Milford.)
Garripy, Felix, farmer, h. Nason (P. O. South Milford).
Gaudette, Alfred, emp. and bds. E. F. Migneault's, South Main (S. B.) (P. O. Woonsocket, R. I.)
Gay, Edward F. farmer, h. South Main n. Blackstone.
Gay, Florence A., stitcher, bds. O. D. Gay's, Mechanic.
Gay, George O., teamster, h. Mechanic (P. O. Unionville.)
Gay, Oliver D., farmer, h. Mechanic, cor. Maple.
Gelina, Napoleon, weaver, h. Franklin (S. B.) (P. O. Woonsocket, R. I.)
Gendron, John, milkman, off Centre (S. B.) h. do. (P. O. Woonsocket, R. I.)
Gendron, Joseph J., bds. John Gendron's off Centre (S. B.) (P. O. Woonsocket, R. I.)
Gerstle, John J., laborer, h. South Main.
Gerstle, Joseph, farmer, h. Depot.
Gibson, Walter, green keeper for Golf Links, h. Paine (S. B.) (P. O. Woonsocket, R. I.)
Glick, Valentine J., laborer, h. North Main (P. O. Medway.)
Gorman, Michael, farmer, h. Centre (S. B.) (P. O. Woonsocket, R. I.)
Grant, A. Maud, assistant postmaster (Franklin) h. Hartford av. (N. B.)

OUR EASY TERMS

FURNITURE AND CARPETS ON WEEKLY PAYMENTS

That's what we sell and the way we sell it.
We please everybody.

A. S. COOK COMPANY, 67-69 Main St., WOONSOCKET, R. I.

GOGGIN, EDMUND, ice, wood, etc., Hartford av., h. Pearl (C.)
Gomo, Peter N., laborer, bds. V. J. Glick's, North Main (P. O. Medway.)
Gonian, Dennis, foundryman, h. Grove (P. O. Medway.)
GRANT, ELBRIDGE, groceries, dry goods, boots and shoes, Maple, h. Hartford av. (N. B.)
Grant, E. Earle, clerk, bds. Elbridge Grant's, Hartford av. (N. B.)
Grant, Edgar S., teamster, h. Hartford av. (P. O. South Milford.)
Grant, Grace, bds. E. Grant's Hartford av. (N. B.)
Grant, Myrtle R., bds. E. Grant's, Hartford av. (N. B.)
Grant, Pearl, school teacher, h. Hartford av. (N. B.)
Grant, Simeon, farmer, h. Hartford av. (P. O. South Milford.)
Griffin, Mary F., mill operative, bds. Mrs. Susan Griffin's, Hartford av. (N. B.)
Griffin, Susan Mrs., h. Hartford av. (N. B.)

Hamilton, Eugene, h. Hartford av. (N. B.)
Hammann, Edward M., h. South Main (S. B.) (P. O. Woonsocket, R. I.)
Hancock, Albert A., emp. L. F. Thayer's, h. Main.
Harrington, Hannah E., assistant postmaster, h. Mendon cor. Depot.
Haskard, Frank P., fish, etc., Mechanic, cor. Blackstone, h. do.
Hauregard, Mary, mill operative, bds. N. Hauregard's, Wrentham (S. B.) (P. O. Woonsocket, R. I.)
Hauregard, Noel, farmer, h. Wrentham (S. B.) (P. O. Woonsocket, R. I.)
Hauregard, Peter, spinner, bds. N. Hauregard's, Wrentham (S. B.) (P. O. Woonsocket, R. I.)
Hawes, E. George, mill overseer, h. Hartford av. (N. B.)
Hawes, Harriet S., student, h. Hartford av. (N. B.)
Hay, Claude J., bds. W. C. Hay's, Wrentham (S. B.) (P. O. Woonsocket, R. I.)
Hay, William C., boss dyer, h. Wrentham, n. Lake (S. B.) (P. O. Woonsocket, R. I.)
Haynes, William, carpenter, h. Hartford av. (P. O. Medway.)
Hebert, Philip, machinist, h. Maple n. Hartford av. (N. B.)
Heffernan, Annie L., mill operative, bds. J. O'Rourke's, Hartford av. (N. B.)

Heffernan, Katie V., mill operative, bds. J. O'Rourke's, Hartford av. (N. B.)
Heffernan, Thomas, mill operative, h. off Hartford av. (N. B.)
Henck, Augustus, painter, bds. Mrs. Sarah Henck's, Mechanic.
Henck, Sarah Mrs., h. Mechanic.
Herakir, Partogh, milkman, h. Grove (P. O. Medway.)
Hixon, Charles E., mill operative, bds. L. T. Hixon's, Hartford av. (C.)
Hixon, Luther T., h. Hartford av. (C.)
Hoar, Frank E., foreman in mill, h. Paine (S. B.) (P. O. Woonsocket, R. I.)
Hoar, Joseph F., poultry, etc., Paine (S. B.) h. do. (P. O. Woonsocket, R. I.)
Hodskins, Edmund, horse trainer, h. South Main (S. B.) (P. O. Woonsocket, R. I.)
Holbrook, Lucien S., carpenter, h. Hartford av. (N. B.)
Holbrook, Sarah F. Mrs., bds. Mrs. M. Williams', Mechanic.
HOLDEN, A. B., box mfr., Beech (C.) h. do.
Holden, Thomas, bds. A B. Holden's, Beech, (C.)
Howarth, George R., dyer, h. Hartford av. cor. Pearl (C.)
Howbrigg, Edwin, cabinet maker, bds. South Main.
Howe, Wesley E., poultry raiser and fruit grower, Hartford av. (N. B.) h. do.
Hoyt, Clarence W., farmer, h. Locust (S. B.) (P. O. West Wrentham.)
Hoyt, Jesse W., R. F. D. mail carrier, h. Locust (S. B.) (P. O. West Wrentham.)
Humes, James V., h. Hartford av. (N. B.)
Humes, Mary A. Mrs., h. Maple (N. B.)
Hunter, James, emp. in Milford, h. Nason (N. B.) (P. O. South Milford.)
Hutton, Annie M. Mrs., h. Blackstone cor. Mechanic.

Irons, Edwin Z., clerk, h. Hartford av. (P. O. South Milford.)

Jannell, Aime, mill operative, h. Pleasant (C.)
Jennett, Elizabeth Miss, stenographer, bds. T. Goddard's, Hartford av. (C.)
Jewett, Mary A. Mrs., h. Hartford av. (N. B.)
Jilson, Dean, bookkeeper, h. Cross at Hoag Lake (S. B.) (in summer.)
Jilson, James O., retired, h. Cross at Hoag Lake (S. B.) (in summer.)
Jingas, Arthur, laborer, bds. E. Jingas' Wrentham (S. B.) (P. O. Woonsocket, R. I.)
Jingas, Bernette, bds. E. Jingas' Wrentham (S. B.) (P. O. Woonsocket, R. I.)
Jingas, Eusilve, farmer, h. Wrentham (S. B.) (P. O. Woonsocket, R. I.)

McCarthy's Dry Goods, Cloaks, Suits, Millinery, Shoes, Etc.
WOONSOCKET'S BUSIEST STORE

Jingas, Joseph, farmer, h. Wrentham (S. B.) (P. O. Woonsocket, R. I.)
Johnson, Oscar, Providence, h. Cross at Hoag Lake (S. B.) (in summer.)
Jones, David G., printer, h. Mendon cor. Mechanic.
Joslin, William A., machinist, bds. E. M. Bennett's, Beech, (C.)

Kane, Katherine, bds. Mrs. M. M. Kane's, Hartford av. (C.)
Kane, Margaret M., weaver, bds. Mrs. M. M. Kane's, Hartford av. (C.)
Kane, Mary A., weaver, bds. Mrs. M. M. Kane's, Hartford av. (C.)
Kane, Mary M. Mrs., h. Hartford av., cor. Farm (C.)
Kane, Nellie E., weaver, bds. Mrs. M. A. Kane's, Hartford av. (C.)
Keach, Emma J., h. Mechanic.
Keith, Collins A., farmer, h. Hartford av. (N. B.)
Kelliher, William T., mill operative, h. off Hartford av. (N. B.)
Kennedy, Michael, mill operative, h. Hartford av. (N. B.)
Kennedy, Michael J., bookkeeper, bds. M. Kennedy's, Hartford av. (N. B.)
Kennelley, Adeline Mrs., h. Ray's av. (N. B.)
Kennelley, James E., mill operative, h. Maple (N. B.)
Kennelley, J. Henry, clerk, h. Ray's av. (N. B.)
Kennelley, Jeremiah T., carder, h. Ray's av. (N. B.)
Kennelley, Mary, weaver, h. Maple (N. B.)
Kennelley, Rose E., weaver, bds. J. E. Kennelley's, Maple (N. B.)
Kiernan, John, finisher, h. Cook av. (C.)
Kiernan, John F., h. Cook av. (C.)
Kiernan, John J. Mrs., h. Pearl (C.)
Kiernan, Katherine B., bds. Mrs. J. J. Kiernan's, Pearl (C.)
Kiernan, Margaret M., weaver, bds. Mrs. J. J. Kiernan's, Pearl (C.)
Kiernan, Mary E., weaver, bds. Mrs. J. J. Kiernan's, Pearl (C.)
Kiernan, Michael J., dresser tender, bds. Mrs. J. J. Kiernan's, Pearl (C.)
Kiernan, William, bds. Mrs. J. J. Kiernan's, Pearl (C.)
King Brothers, provisions, (D. A. and W. W.,) Hartford av. (N. B.)

King, David A., provisions, (King Bros.) Hartford av. (N. B.) h. do.
King, William W., provisions, (King Bros.) Hartford av. (N. B.) h. do.
Knapp, Charles P., h. Hartford av. (C.)
Knapp, Edna S., school teacher, h. Hartford av. (C.)
Knapp, Harriet P., school teacher, h. Hartford av. (C.)

Lamoine, Noey, mill operative, h. Pine n. Maple.
Lamport, Philip G., boss filler, h. Farm (C.)
Laren, Charles A., mill operative, bds. L. Laren's, off Pearl (C.)
Laren, Delia J., weaver, bds. L. Laren's, off Pearl (C.)
Laren, Ludger, picker, h. off Pearl (C.)
Larzelle, Warren, Mrs., h. Blackstone, n. North (S. B.)
Lawrence, Sylvanus J., painter and paperhanger, South Main, h. do.
Leahy, Johanna Mrs., h. Maple (N. B.)
Leahy, Nora A., mill operative, bds. Mrs. J. Leahy's Maple (N. B.)
Lee, Charles E., general contractor, South Main (S. B.) h. do (P. O. Woonsocket, R. I.)
Lipsett, Edward D., teamster, h. Hartford av. (N. B.)
Llewellyn, Katherine H., emp. and bds. L. F. Thayer's, Mendon.
Lloyd, Mary E., bookkeeper, bds. R. Lloyd's, Centre (S. B.) (P. O. Woonsocket, R. I.)
Lloyd, Robert, laborer, h. Centre n. Crook's cor. (S. B.) (P. O. Woonsocket, R. I.)
Longton, Richard, gardener, h. off Centre (S. B.) (P. O. Woonsocket, R. I.)
Lowe, Elizabeth A. Mrs., h. Beech (C.)
Lucia, Wilbur S., materman, h. Mechanic.

MacMasters, George C., farmer, h. Hartford av. (N. B.)
Macy, Delia, weaver, bds. John Macy's, Maple (N. B.)
Macy, John, spinner, h. Maple (N. B.)
Macy, Mary A., weaver, bds. John Macy's, Maple (N. B.)
Mann, Ashel W., farmer, h. South Main (S. B.) (P. O. Woonsocket, R. I.)
Martin, Alonzo, emp. and bds. John Gendron's off Centre (S. B.) (P. O. Woonsocket, R. I.)
Martin, Roy A., farmer, h. Mendon n. Brook.

Special Low Prices on Picture Frames at . . . JACKSON'S
Up One Flight. 6 Main Street, FRANKLIN

FURNITURE, CARPETS, Draperies, Rugs.
A. S. COOK COMPANY, 67-69 Main St., Woonsocket, R. I.

Martin, Ruel, teamster, h. Hartford av, (P. O. South Milford.)
Mason, Harry I., emp. and bds. Bellingham Home, Farm (P. O. Medway.)
McCarthy, Grace L., stenographer, bds. John McCarthy's Centre (S. B.) (P. O. Woonsocket, R. I.)
McCarthy, Henry A., clerk, bds. John McCarthy's, Centre (S. B.) (P. O. Woonsocket, R. I.)
McCarthy, John, milkman, Centre, at Crook's cor. (S. B.) h. do. (P. O. Woonsocket, R. I.)
McCarthy, John, h. Centre (S. B.) (P. O. Woonsocket, R. I.)
McCarthy, Mary A., bds. John McCarthy's, Centre (S. B.)
McKenzie, Rebecca Mrs., bds. A. W. Care's, Wrentham (S. B.)
McMahon, John, mill operative, h. Ray's av. (N. B.)
Mears, Hugh F., carpenter, h. Hartford av. (P. O. South Milford.)
Melrose, George, florist, Maple (N. B.) h. do. (P. O. Medway.)
Merrifield, Emma F., bds. J. J. Clark's, Maple (N. B.)
Metcalf, Avery W., mill operative, bds. F. P. Metcalf's, Maple (N. B.)
Metcalf, Edward B. Mrs., h. Hartford av. cor. Pearl (C.)
Metcalf, Frank P., engineer, h. Maple (N. B.)
Metcalf, Ida L., bds. F. P. Metcalf's, Maple (N. B.)
Metcalf, S. Frederick, farmer, h. Hartford av. (N. B.)
Metcalf, Saville, h. Hartford av. (N. B.)
Migneault, Edwin, farmer, h. South Main (S. B.) (P. O. Woonsocket, R. I.
Migneault, Edwin F., farmer and milkman, South Main (S. B.) h. do. (P. O. Woonsocket, R. I.)
Miller, Irvin C., teamster, h. Centre (S. B.) (P. O. Woonsocket, R. I.)
Millette, Clara, clerk, bds P. Millette's, Centre (S, B.) (P. O. Woonsocket, R. I.)
Millette, Matilda, bds. P. Millette's, Centre (S. B.) (P. O. Woonsocket, R. I.)
Millette, Pascal, blacksmith and wheelwright, Centre (S. B.) h. do. (P. O. Woonsocket, R. I.)
Miner, Noah, mill operative, h. Maple (N. B.)
Monroe, James, mason, h. Mendon.
Monroe, Margaret B., jeweler, bds. James Monroe's, Mendon.
Monty, Frederick, machinist, h. Centre (S. B.) (P. O. Woonsocket, R. I.)

Moore, John, machinist, h. Hartford av. cor Depot (P. O. South Milford.)
Moore, Myra Mrs., bds. J. Gerstle's, Depot.
Morey, Albert G., engineer, h. South Main (P. O. Woonsocket, R. I.)
Morris, William J., velvet cutter, h. off Centre (S. B.) (P. O Woonsocket, R. I.)
Mullin, James E., dyer, h. Maple, cor. Hartford av. (N. B.)
Murphy, Ellen Mrs., h. Maple (N. B.)
Murphy, John F., mill operative, h. Hartford av. (N. B.)
Murphy, John F. Mrs., h. Maple (N. B.)
Murphy, Katie, weaver, h. Hartford av. (N. B.)
Murphy, Mary, weaver, h. Hartford av. (N. B.)
Murphy, Mary E., weaver, bds. Mrs. J. F. Murphy's, Maple (N. B.)
Murphy, Michael H., mill operative, bds. Mrs. J. F. Murphy's, Maple (N. B.)
Murphy, Morris E., electrician, bds. Mrs. Ellen Murphy's, Maple (N. B.)
Murphy, Patrick, mill operative, h. Hartford av. (N. B.)
Murphy, Patrick J., plumber, bds. Mrs. J. F. Murphy's, Maple (N. B.)
Murphy, William H., mill operative, bds. Mrs. Ellen Murphy's, Maple (N. B.)
Murrow, Charles, h. at Crooks' cor. (P. O. Woonsocket, R. I.)
Murrow, Peter, farmer, h. at Crooks cor. (P. O. Woonsocket, R. I.)

Naughton, J. Francis, motorman, bds. Michael Naughton's, Hartford av. (N. B.)
Naughton, Mary E., bds. Michael Naughton's, Hartford av. (N. B.)
Naughton, Michael, Mrs., h. Hartford av. (N. B.)
New England Telephone and Telegraph Co., Mendon, cor. Mechanic.
Nickerson, Mary H. Mrs., h. Hartford av. (N. B.)
Nieber, Walter L., designer, h. Maple av. (N. B.)
Noble, Alta M., cashier, h. North Main.
Noble, Walter B. machinist, h. North Main.
Noble, William A., carpenter, h. North Main.
Norcross, Ellis T. Mrs., h. Hartford av., cor. Depot (P. O. Medway.)
Norfolk Woolen Co., Geo. L. Palmer, supt., Mill.

Globe Clothing Co. HATS, CAPS, Trunks, Bags
Main and Court Streets, - Woonsocket, R. I.

FURNITURE THAT IS DURABLE.

ALWAYS BUY OF
A. S. COOK COMPANY
67-69 Main St., Woonsocket, R. I.
Furniture and Carpets on Weekly Payments.

Nourse, Albert, mill operative, h. Hartford av. (N. B.)
Nourse, George D., farmer, h. Mechanic.
Nugent, Bertha E., h. Hartford av. (C.)
Nugent, Charles J., portable saw mill, h. Hartford av., n. Medway line (C.)
Nugent, John B., sawyer, bds. C. J. Nugent's, Hartford av. (C.)
Nugent, Susan A. Mrs., h. Beech, (C.)

Ober, Edward P., farmer, h. Farm (C.)
O'Connell, Mary E. Mrs., boarding house, Maple (N. B.) h. do.
O'Connell, William P., shoeworker, bds. Mrs. M. E. O'Connell's Maple (N. B.)
O'Connor, George E., farmer, h. Mendon, n. Mendon line.
O'Donnell, Alice M., bds. P. O'Donnell's, Pearl (C.)
O'Donnell, Patrick, picker, h. Pearl (C.)
O'Donnell, Thomas, carder, bds. P. O'Donnell's, Pearl (C.)
O'Keefe, John, watchman, h. off Pearl (C.)
O'Keefe, Joseph E., bds. John O'Keefe's off Pearl (C.)
O'Keefe, Mary A., weaver, bds. John O'Keefe's, off Pearl (C.)
O'Keefe, Nora M., weaver, bds. John O'Keefe's, off Pearl (C.)
O'Keefe, William M., weaver, bds. John O'Keefe's, off Pearl (C.)
O'Neill, Patrick, milkman, off Hartford av. (N. B.) h. do.
O'Rouke, Edward, mill operative, bds. J. O'Rouke's, Hartford av. (N. B.)
O'Rouke, James, mill operative, bds. J. O'Rouke's, Hartford av. (N. B.)
O'Rouke, Jerry, mill operative, bds. J. O'Rouke, Hartford av. (N. B.)
O'Rouke, John, mill operative, h. Hartford av. (N. B.)
O'Rouke, John E., mill operative, h. Hartford av. (N. B.)
O'Rouke, Mary A., bds. J. O'Rouke's, Hartford av. (N. B.)

Palmer, Geo. L., supt. Norfolk Woolen Co., h. Mill.
Palmer, Joseph A., h. Mill.
Palmer, Samuel G., mill operative, h. Mill.
Paquin, Antonio, bds. N. Paquin, off Centre (S. B.) (P. O. Woonsocket, R. I.)
Paquin, Narcisse, laborer, h. of Centre (S. B.) (P. O. Woonsocket, R. I.)

McCarthy's Men's Furnishings, Shoes, Hosiery, Gloves, Etc.
WOONSOCKET'S BUSIEST STORE

Partridge, Charles H., farmer, bds. W. H. Spindell's, Hartford av. (P. O. Medway.)
Patterson, Albert H., h. 164 North Main.
Penn, William H., laborer, h. Lake, (S. B.) (P. O. Woonsocket, R. I.)
Perkins, Benjamin F., farmer, h. Centre n. Wrentham (S. B.) (P. O. Woonsocket, R. I.)
Perkins, Hadley D., handkerchief mfr., Woonsocket, h. Centre (P. O. Woonsocket, R. I.)
Perry, Charles H., milkman, South Main (S. B.) h. do. (P. O. Woonsocket, R. I.)
Pevo, John H., stone cutter, h. Mechanic n. South Main.
Pickering, Edwin F., farmer, h. Wrentham (S. B.) (P. O. Woonsocket, R. I.)
Pickering, Henry W., farmer, h. Centre (S. B.) (P. O. Woonsocket, R. I.)
Pickering, Malcolm O., farmer, h. Wrentham (S. B.) (P. O. Woonsocket, R. I.)
Pickering, M. S. Mrs., h. Wrentham (S. B.) (P. O. Woonsocket, R. I.)
Pickering, Nathaniel W., farmer, h. Centre, n. Crook's cor. (S. B.) (P. O. Woonsocket, R. I.)
Pitts, John, emp. and bds. V. R. Wilson's, South Main.
Pond, William C., foreman, h. Hartford av. (C.)
Potter, Ernest A., h. Centre n. Crook's cor. (S. B.) (P. O. Woonsocket, R. I.)
Pratt, Matilda S. Mrs., h. Hartford av. (C.)
Provo, Frank, weaver, h. Cook av. (C.)
Provo, James, spinner, h. Pearl n. Pleasant (C.)
Putnam, J. A. Mrs., h. Mechanic, n. South Main.

Rand, Frank H., h. Taunton n. North Main (P. O. Medway.)
Rattie, Peter Mrs., h. South Main (S. B.) (P. O. Woonsocket, R. I.)
Rattie, William E., laborer, h. Chestnut (P. O. Woonsocket, R. I.)
Raymond, James F., photographer, Centre, h. do. (P. O. Woonsocket, R. I.)
Rhodes, Elbridge A., farmer and milkman, wood and lumber, Lake (S. B.) h. do. (P. O. Woonsocket, R. I.)
Rhodes, Eugene N., poultry, etc., Locust, n. Wrentham line (S. B.) h. do. (P. O. West Wrentham.)

Rhodes, Henrietta Mrs., bds. E. M. Taft's, Lake (S. B.)
Rhodes, Orville C., poultry, etc., junction Park and Railroad (S. B.) h. do. (P. O. Woonsocket, R. I.)
Rich, Amelia C. Mrs., bds. W. H. Thayer's, South Main.
Richards, Chester H., bookkeeper, h. Cook av. (C.)
Richards, Fred, fireman, h. Cook av. (C.)
Richards, Grace L., mill operative, bds. Mrs. H. D. Richard's, Pleasant (C.)
Richards, Herbert D. Mrs., h. Pleasant (C.)
Richards, John B., farmer, h. Centre (P. O. Woonsocket, R. I.)
Richards, Joseph J., farmer, h. Franklin (P. O. Woonsocket, R. I.)
Richardson, James O., janitor, h. Depot.
Rickard, Oscar A., milkman, South Main (S. B.) h. do. (P. O. Woonsocket, R. I.)
Riley, James, farmer, bds. Thomas Riley's, South Main.
Riley, Mary, bds. Thomas Riley's, South Main.
Riley, Thomas, farmer, h. South Main, n. Centre.
Riordon, Eugene, farmer, h. Hartford av. (N. B.)
Rivet, Elcede, h. Centre (S. B.) (P. O. Woonsocket, R. I.)
Rivet, Zenono, weaver, h. Pearl (C.)
Robbins, Lydia A. Mrs., h. Hartford av. (N. B.)
Robinson, James, asst. veterinary surgeon, (Boston), h. Mendon (in summer.)
Robinson, Thomas, machinist, h. Hartford av. (P. O. South Milford.)
Rockwell, Charles A., supt. Bellingham Home, Farm, h. do. (P. O. Medway.)
Rockwood, Emily F., bds. Rev. J. M. Rockwood's, Mechanic.
Rockwood, Joseph M. Rev., retired, h. Mechanic.
Rockwood, Susan A., dressmaker, bds. Rev. J. M. Rockwood's, Mechanic.
Rowse, Moses, tailor (Woonsocket), h. South Main (S. B.) (P. O. Woonsocket, R. I.)
Russen, Andrew P., moulder, h. Mendon.
Russen, Oscar, bds. A. P. Russen's, Mendon.
Ryan, Margaret, mill operative, bds. Mrs. Mary Ryan's, Hartford av. (N. B.)
Ryan, Mary Mrs., h. Hartford av. (N. B.)
Ryan, Mary E., bds. Mrs. Mary Ryan's, Hartford av. (N. B.)
Ryan, Michael F., conductor, bds. Mrs. Mary Ryan's, Hartford av. (N. B.)

GLOBE CLOTHING CO. PANTS— Worsted, Corduroy, Etc.
Main and Court Streets, - Woonsocket, R. I.

McCarthy's THE CLOAK HOUSE
WOONSOCKET'S BUSIEST STORE

Sanderson, George B., carpenter, h. South Main.
Sawyer, Alexander, mill operative, h. off Pearl (C.)
Sawyer, Henry, weaver, h. Pearl cor. Pleasant (C.)
Sawyer, Mary, weaver, h. Pleasant (C.)
Scanlon, Nora Mrs., h. Hartford av. (N. B.)
Schnider, John J., farmer, h. Paine (S. B.) (P. O. Woonsocket, R. I.)
Schnider, John J. Jr., machinist, h. Centre (S. B.) (P. O. Woonsocket, R. I.)
Scott, Edgar M., farmer, h. South Main (S. B.) (P. O. Woonsocket, R. I.)
Scott, Stephen E., farmer, h. South Main (S. B.) (P. O. Woonsocket, R. I.)
Scott, Willie B., teamster, bds. S. E. Scott's South Main (S. B.)
Sears, Eliphalet S., laborer, h. Mechanic.
Sears, George E., mill operative, h. Mechanic.
Shea, Daniel T., foreman weaving room C. R. mill, h. Maple (N. B.)
Shea, James, mill operative, h. Hartford av. (N. B.)
Shea, Nellie, weaver, bds. James Shea's, Hartford av. (N. B.)
Sheehy, Kittie, bds. P. Murphy's Hartford av. (N. B.)
Shennon, John, farmer, h. Hartford av. n. Depot (P. O. South Milford.)
Sherburne, Mary E. Mrs., h. North Main, cor Taunton.
Sherman, James M. Mrs., h. Franklin (S. B.) (P. O. West Wrentham.)
Sibley, Comfort G., shipper, h. Centre, n. Crook's cor. (P. O. Woonsocket, R. I.)
SMITH, ASA M., carpenter and builder, Hartford av. (N. B.) h. do.
Smith, Edmond R., farmer, h. Hartford av. (N. B.)
Smith, Frank L., painter, bds. R. N. Smith's, Mechanic.
Smith, Hugh F., shoeworker, bds. Peter Smith's, Maple (N. B.)
Smith, James H., machinist, bds. M. Smith's, Hartford av. (N. B.)
Smith, Katie Miss, h. Hartford av. (N. B.)
Smith, Michael, h. Hartford av. (N. B.)
Smith, Peter, mill operative, h. Maple (N. B.)
Smith, Ruel N., farmer, h. Mechanic.
Spear, Antonio, mill operative, h. Pine n. Maple.
Spear, Henry A., farmer, h. Hartford av. (C.)
Spencer, James A., h. North Main.

Spicer, Hattie M., milliner, bds. Mrs. I. N. Spicer's, Hartford av. (P. O. South Milford.)
Spicer, Isaac N. Mrs., h. Hartford av. n. Milford line, (P. O. South Milford.)
Spicer, Louise, milliner, bds. Mrs. I. N. Spicer's, Hartford av. (P. O. South Milford.)
Spicer, May Miss, bds. Mrs. Isaac N. Spicer's, Hartford av. (P. O. South Milford.)
Spindell, Willard H., emp. Hopedale, h. Hartford av. (P. O. Medway.)
Squires, George S., supt. rubber works, h. Depot.
Staples, Esther D., waiting room at Crook's cor. h. South Main (S. B.) (P. O. Woonsocket, R. I.)
Staples, Geo. A., milkman, South Main (S. B.) h. do. (P. O. Woonsocket, R. I.)
St. George, Louis, h. Hartford av. (N. B.)
Stewart, Romulus P., sawyer, h. Mendon.
St. Germaine, Medos, laborer, h. off Centre (S. B.) (P. O. Woonsocket, R. I.)
Stockton, James, fireman, h. Farm (C.)
Stone, Henry, farmer, h. Maple (N. B.) (P. O. Medway.)
Stone, Isadore Miss, bds. Henry Stone's, Maple (N. B.) (P. O. Medway.)
Stowe, Annie B., bds. E. B. Stowe's, Pearl (C.)
Stowe, Elijah B., groceries, dry goods, boots and shoes, grain, hardware, wall paper, etc., Pearl (C.) h. do.
Sullivan, Daniel, farmer, h. off Mendon.
Sullivan, Hannah, mill operative, h. Ray's av. (N. B.)
Sullivan, Johanna, h. Ray's av. (N. B.)
Sullivan, Katherine, mill operative, h. Ray's av. (N. B.)
Sullivan, Mary, mill operative, h. Maple (N. B.)
Sullivan, Nellie, mill operative, h. Ray's av. (N. B.)
Sweet, Angeline Mrs., bds. C. G. Sibley's, Centre (S. B.) (P. O. Woonsocket, R. I.)
Symms, Wallace G., farmer, h. High (P. O. Medway.)

Taft, Elwin M., farmer and milkman, Lake, n. Wrentham (S. B.) h. do. (P. O. Woonsocket, R. I.)
Taft Woolen Co. (satinets), Pearl (C.)
Taylor, Catherine Mrs., h. Pearl (C.)
Taylor, Manning B., painter, h. Main.
Taylor, Oliver, mill operative, h. Pearl (C.)
Taylor, Sadie L., mill operative, bds. Mrs. C. Taylor's, Pearl (C.)

Furniture Repaired at short notice at . . . . JACKSON'S
FRANKLIN, MASS.

Thayer, George H. Mrs., h. Depot.
Thayer, L. Francis, groceries, lumber, coal, wood, etc., Mendon, cor. Mechanic, h. do.
Thayer, Walter H., straw worker, h. South Main.
Thomas, Catherine Mrs., h. Maple (N. B.)
Thompson, C. Aloin, farmer, h. Hartford av. (N. B.)
Trample, Jenny, Mrs., h. Centre (S. B.) (P. O. Woonsocket, R. I.)
Trask, Alba H., farmer, h. South Main, opp. Centre (P. O. Woonsocket, R. I.)
Trask, Elsie V., school teacher, h. South Main (P. O. Woonsocket, R. I.)
Trotter ————, h. Blackstone n. North (S. B.)
Trottier, Joseph A., grain dealer, Woonsocket, R. I., h. Centre (S. B.) (P. O. Woonsocket, R. I.)
Truteau, Henry, milkman, South Main (S. B.) h. do. (P. O. Woonsocket, R. I.)
Truteau, Leonel, milkman, South Main (S. B.) h. do. (P. O. Woonsocket, R. I.)
Tucker, Adeline A. Mrs., h. Centre n. Crook's cor. (P. O. Woonsocket, R. I.)
Tucker, Ethel M., mill operative, bds. Mrs. A. A. Tucker's, Centre (P. O. Woonsocket, R. I.)
Tucker, Melvin W., bds. Mrs. A. A. Tucker's, Centre (P. O. Woonsocket, R. I.)

Unwin, Ella H., inspector, bds. G. M. Unwin's, Centre (S. B.) (P. O. Woonsocket, R. I.)
Unwin, George M., farmer, h. Centre, (S. B.) (P. O. Woonsocket, R. I.)

Van Leeuwen, Adrain, Flora and Pomona, nurseries, Paine (S. B.) h. do. (P. O. Woonsocket, R. I.)
Van Leeuwen, Fred, gardener, h. Paine (S. B.) (P. O. Woonsocket, R. I.)
Varieur, Aldine, farmer, bds. P. Varieur's, Franklin (P. O. West Wrentham.)
Varieur, Philes, h. Franklin (P. O. West Wrentham.)

Wales, Irving, bds. W. F. Wales', Wrentham (P. O. Woonsocket, R. I.)
Wales, William F., farmer, h. Wrentham (S. B.) (P. O. Woonsocket, R. I.)
Walker, George, laborer, bds. L. F. Thayer's, Mendon.
Watts, Mary, at Bellingham Home, Farm (C.)
Webber, Eugene C., provisions, South Main, h. do.
Weeks, Charles R., h. Hartford av. (C.)
Weeks, Frank, h. Hartford av. (C.)

Welch, Maurice, mill operative, h. Cook av. (C.)
Wheeler, Parker, h. Hartford av. (N. B.)
Whipple, Bertha M., school teacher, h. South Main (P. O. Woonsocket, R. I.)
Whipple, Caroline, bookkeeper, h. South Main (P. O. Woonsocket, R. I.)
Whipple, Henry W., horse, carriages, etc., South Main, h. do. (P. O. Woonsocket, R. I.)
White, Carroll E., prop. Cottage Farm and mfr. loom strops, Mendon, h. do.
White, Charles O., farmer, h. Wrentham (S. B.) (P. O. Woonsocket, R. I.)
White, Frank M., farmer, h. South Main (S. B.) (P. O. Woonsocket, R. I.)
White, Oliver M., emp. and bds., C. O. Whitney's, Mechanic.
White, Warren E., fish, etc., South Main, h. do.
White, William C., farmer, h. South Main (S. B.)
Whitehead, George E., carpenter, h. North Main (P. O. Medway.)
Whiting, Emery B., farmer, h. South Main (S. B.) (P. O. Woonsocket, R. I.)
Whitney, Allie L., h. Mechanic.
Whitney, Alonzo N., farmer, h. Mechanic.
Whitney, Carl W., motorman, h. Mechanic.
Whitney, Clinton O., insurance, Mechanic, cor. Maple, h. do.
Whitney, Henry A., insurance, etc., Mechanic, h. do.
Whitney, Louis E., poultry etc., Mechanic, h. do.
Wilcox, Emma L., bds. Mrs. Ruth Wilcox's, South Main (S. B.)
Wilcox, Ruth H. Mrs., h. South Main (S. B.) (P. O. Woonsocket, R. I.)
Willett, Alfred, bds. Louis Willett's, South Main, (S. B.) (P. O. Woonsocket, R. I.)
Willett, Louis, farmer, h. South Main (S. B.) (P. O. Woonsocket, R. I.)
Williams, Merion Mrs., h. off Mechanic n. Town Hall.
Wilson, John R., foreman weaving room C. R. mill, h. Ray's av. (N. B.)
Wilson, Vinton R., farmer, h. South Main.
Winters, Elias M., bds. W. C. Hay's, Wrentham (S. B.)
Wood, Eliab, The Pavillian Waiting Room, Bellingham Four corners, h. Mechanic cor. Maple.
Woodbury, Escovar O., h. South Main (S. B.) (P. O. Woonsocket, R. I.)
Woodhead, Ellen Mrs., h. Hartford av. (N. B.)
Wright, Diadorus H., blacksmith, h. Hartford av. (C.)
Wright, George P., machinist, h. Hartford av. (C.)
Wylie, William A., h. North Main n. Town Hall.

BELLINGHAM
Business Directory

BLACKSMITHS AND WHEELWRIGHTS.

CAMP, JUDSON E. & SON, Hartford av., cor. Beech, (C.)
Cormier, Philip F., Mendon.
Dunning, Charles A., Beech (C.)
Millette, Pascal, Centre (S. B.) (P. O. Woonsocket, R. I.)

BOARDING HOUSES.

O'Connell, Mary E. Mrs., Maple (N. B.)

BOOTS AND SHOES.

GRANT, ELBRIDGE, Maple, (N. B.) See page 125.
Stowe, Elijah B., Pearl (C.)

BOX MANUFACTURER.

HOLDEN, A. B., Beech (C.) See page 125.

CARPENTERS AND BUILDERS.

Cook, Ichabod, South Main (S. B.) (P. O. Woonsocket, R. I.)
SMITH, ASA M., Hartford av., (N. B.) See page 123.

CARRIAGES, HARNESSES. ETC.

Whipple, Henry W., South Main, (P. O. Woonsocket, R. I.)

CIGARS, ETC.

(See also Grocers.)

Fisher, Oliver J., Hartford av. (C.)
Wood, Eliah, Bellingham Four Corners.

COAL, ETC.

GRANT, ELBRIDGE, Maple, (N. B.) See page 125.
Thayer, L. F., Mendon, cor. Mechanic.

GLOBE CLOTHING CO. Fine Children's CLOTHING
Main and Court Streets, - Woonsocket, R. I.

OUR EASY TERMS
FURNITURE AND CARPETS ON WEEKLY PAYMENTS
That's what we sell and the way we sell it.
We please everybody
A. S. COOK COMPANY, 67-69 Main St., WOONSOCKET, R. I.

CONFECTIONERY, ETC.

(See also Grocers.)

Fisher, Oliver J., Hartford av. (C.)

CUT FLOWERS AND PLANTS.

Melrose, George, Maple, (N. B.) (P. O. Medway)

DRESSMAKER.

Rockwood, Susan A., Mechanic.

DRY AND FANCY GOODS.

GRANT, ELBRIDGE, Maple, (N. B.) See page 125.
Stowe, Elijah B., Pearl (C.)

EXPRESS.

Adams', offices at Bellingham Junction, North Bellingham and Caryville R. R. Stations.

FISH, ETC.

Haskard, Frank P., Mechanic, cor. Blackstone.
White, Warren E., South Main.

FLORIST.

Melrose, George, Maple, (N. B.) (P. O. Medway.)

FRUIT, ETC.

Dalpe, Alfred, Centre (S. B.) (P. O. Woonsocket, R. I.)
King Brothers, Hartford av. (N. B.)

GROCERIES AND GRAIN.

GRANT, ELBRIDGE, Maple, (N. B.) See page 125.
Stowe, Elijah B., Pearl (C.)
Thayer, L. F., Mendon, cor. Mechanic.

HANDKERCHIEF MANUFACTURERS.

Bellingham Handkerchief Mf'g Co., Centre (S. B.) (P. O. Woonsocket, R. I.)

HARDWARE AND WALL PAPER.

Stow, Elijah B., Pearl (C.)

HORSE DEALER.

Whipple, Henry W., South Main (P. O. Woonsocket, R. I.)

ICE, ETC.

CAMP, J. E. & SON, Hartford av., (C.) See page 129.
Cooke, Proctor P and Son, Mechanic.
GOGGIN, EDMUND, Hartford av., (C.) See page 125.

INSURANCE.

Whitney, Clinton O., Mechanic, cor. Maple.
Whitney, Henry A., Mechanic.

LOOM STROP MANUFACTURER.

White, Carroll E., Mendon.

LUMBER, ETC.

CAMP, J. E. & SON, Hartford av., (C.) See page 129.
Cooke, Proctor P. and Son, Mechanic.
HOLDEN, A. B., Beech (C.) See page 125.
Rhodes, Elbridge A., Lake (S. B.) (P. O. Woonsocket, R. I.)
Thayer, L. F., Mendon, cor. Mechanic.

MILKMEN.

Aldrich, Albert A., South Main, cor. North (S. B.) (P. O. Woonsocket, R. I.)
Arnold, Lewis, South Main (S. B.) (P. O. Woonsocket, R. I.)
Barrows, Benjamin I., Lake (S. B.) (P. O. Woonsocket, R. I.)
Brothers, Isaac, (wholesale), Locust (S. B.) (P. O. West Wrentham.)
Bullard, Otto L., Hartford av., opp. Maple (N. B.)
Carrier, Alfred, Centre (S. B.) (P. O. Woonsocket, R. I.)
Cross, Robert, Mechanic, n. Main.
Cournoyer, Adolphus, Wrentham (S. B.) (P. O. Woonsocket, R. I.)
Demirholian, Vurtick, Grove (P. O. Medway.)
Fromant, Frank X., Wrentham (S. B.) (P. O. Woonsocket, R. I.)

FURNITURE, CARPETS, Draperies, Rugs.
A. S. COOK COMPANY, 67-69 Main St., Woonsocket, R. I.

Gendron, John, off Centre (S. B.) (P. O. Woonsocket, R. I.)
McCarthy, John, Centre (S. B.) (P. O. Woonsocket, R. I.)
Migneault, Edwin F., South Main (S. B.) (P. O. Woonsocket, R. I.)
O'Neill, Patrick, off Hartford av. (N. B.)
Perry, Charles H., South Main (S. B.) (P. O. Woonsocket, R. I.)
Rhodes, Elbridge A., Lake (S. B.)(P. O. Woonsocket, R. I.)
Rickard, Oscar A., South Main (S. B.), (P. O. Woonsocket, R. I.)
Staples, George A., South Main (S. B.), (P. O. Woonsocket, R. I.)
Taft, Edwin M., Lake, n. Wrentham (S. B.) (P. O. Woonsocket, R. I.)
Truteau, Henry, South Main (S. B.) (P. O. Woonsocket, R. I.)
Truteau, Leonel, South Main (S. B.), (P. O. Woonsocket, R. I.)

NOTARY PUBLIC AND JUSTICE OF THE PEACE.

Whitney, Henry A., Mechanic.

NURSERIES.

Van Leeuwen, Adrian, Flora and Pomona, Paine, (S. B.) (P. O. Woonsocket R. I,)

PAINTER AND PAPER HANGER.

Lawrence, S. J., South Main.

PORTABLE WOOD SAWS.

CAMP, JUDSON E., & SON, Hartford av., cor. Beech, (C.) See page 129.
Crooks, Hiram E., Cross (P. O. Woonsocket, R. I.)
Nugent, Charles J., Hartford av. (C.)

POULTRY.

Evans, John, North Main.
Hoar, Joseph F., Paine (S. B.), (P. O. Woonsocket, R. I.)
Howe, Wesley E., Hartford av. (N. B.)
Rhodes, Eugene N., Locust (S. B.), (P. O. West Wrentham.)
Rhodes, Orville C., junction Park and Railroad (S. B.), (P. O. Woonsocket, R. I.)
Whitney, Louis E., Mechanic

PROVISIONS.

GRANT, ELBRIDGE, Maple, (N. B.) See page 125.
King, Brothers, Hartford av. (N. B.)
Webber, Eugene, South Main.

SAUSAGE MANUFACTURER.

Debroisse, Louis, Centre (S. B.), (P. O. Woonsocket, R. I.)

SAW MILLS.

CAMP, JUDSON E. & SON, Hartford av., cor. Beech, (C.) See page 129.
Cormier, Philip F., Mendon.
Crooks, Hiram E., Cross (P. O. Woonsocket, R. I.)
Nugent, Charles J., Hartford av. (C.)

TEAMING AND JOBBING.

Connolly, M. J., Hartford av. (C.)
Cooke, Proctor P. and Son, Mechanic.
Thayer, L. F., Mendon, cor. Mechanic.

TELEPHONE AND TELEGRAPH COMPANY.

New England, Bellingham, Bellingham Four Corners, No. Bellingham.

WOOD, ETC.

Bullard, Otto L., Hartford av., opp. Maple (N. B.)
CAMP, J. E. & SON, Hartford av., (C.) See page 129.
Cooke, Proctor P. and Son, Mechanic.
GOGGIN, EDMUND, Hartford av., (C.) See page 125.
HOLDEN, A. B., Beech (C.) See page 125.
Rhodes, Elbridge A., Lake (S. B.), (P. O. Woonsocket, R. I.)
Thayer, L. F., Mendon, cor. Mechanic.

WOOLEN GOODS MANUFACTURERS.

Caryville Mills, Hartford av. (C.)
Norfolk Woolen Co., Geo. L. Palmer, supt., Mill.
Ray's Mills, off Main and Maple (N. B.)
Taft, Woolen Co., Pearl (C.)

Printing

of all
kinds
at

Reasonable
Prices . . .

at the

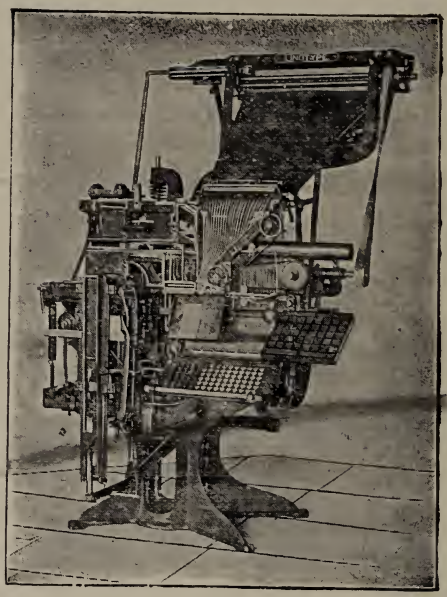

LAKEVIEW PRESS, South Framingham, Mass.

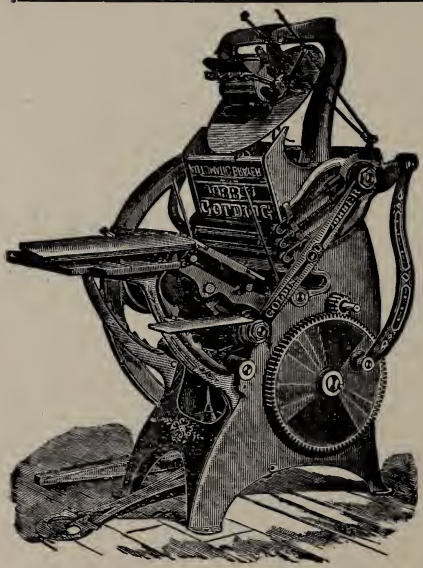

Blank Books
Library Catalogues
Posters
Wedding Stationery
Ball Printing
Society Printing
Bill Heads
Letter Heads
Envelopes,
Business Cards, Etc.

Wrentham Directory

Town Incorporated Oct. 15, 1673.

Streets, Avenues, Etc.

Arnold, from West (Sheldonville) to Franklin line.
Beach, from Taunton to South.
Belcher, from Washington to Plainville line.
Bennett, from Chestnut to West.
Berry, from South to Plainville line.
Burnt Swamp, from West (Sheldonville) to Rhode Island line.
Cherry, from West (Sheldonville) to Hancock.
Chestnut av., off East.
Chestnut, from West to Franklin line.
Clay, from Park to Glenwood Mills.
Common, from South to East, Wrentham Centre.
Creek, from Franklin, past Lake Pearl, to South.
Cross, off South.
Cumberland, from West (West Wrentham) to Rhode Island line.
Dedham, from cor. South and East (Wrentham Centre) to Norfolk line.
East, from South and Dedham (Wrentham Centre) to Foxboro line.
Ellery, from West (near Sheldonville) to Rhode Island line.
Elysium, from Whiting to Franklin.
Emerald, from North to Shears.
Everett, from East to Norfolk line.
Franklin, from South (Wrentham Centre) to Franklin line.
George, from Taunton to Plainville line.
Green, from West to Plainville line.
Hancock, from West (Sheldonville) to Plainville line.
Hawes, from Washington to Thurston.
Jenks, from (West Wrentham) to Rhode Island line.
Kendrick av., from South to railroad station, Wrentham Centre.
Luke, from West (West Wrentham) to Bellingham line.
Madison, from East, across Washington, to Plainville line.
May, from Franklin to Shears.
Meadow, from East to Myrtle.
Messenger, from Foxboro line, across Taunton to Attleboro line.
Mill, from Park to Clay.
Minot av., from South to the depot at Wrentham Centre.
Mirimichi, from Taunton (Shepardsville) to Foxboro line.

Mount, from West (Sheldonville) to Franklin line.
Myrtle, from East to Washington.
North, from Dedham to Norfolk line.
Otis, from Arnold to Franklin line.
Park, from Franklin to Norfolk line.
Ray, from West to Cumberland, West Wrentham.
Shears, from Franklin to Norfolk line.
Summer (West Wrentham), from Spring to Rhode Island line.
South, from cor. Dedham and East (Wrentham Centre), to Plainville line.
Spring, (West Wrentham), from West to Rhode Island line.
Taunton, from East, to Plainville line.
Thurston, from Myrtle, across Washington, to Foxboro line.
Vine, from East to Everett.
Wampum, from Berry to George.
Washington (Turnpike), from Foxboro line to Attleboro line.
West, from South, n. Wampum station, through Sheldonville and West Wrentham, to Bellingham line.
Whiting, from Bennett to Elysium.
Williams, from West (West Wrentham) to Franklin line.
Winter, from East to North.

Post Offices

WRENTHAM.

Foreign and Domestic money order office.

H. V. Hall, Postmaster; Mrs. H. V. Hall, Assistant Postmaster.

Office hours, 6.45 a.m. to 7.00 p.m.

Mails Opened—8.05 and 8.50 a.m., 12.50, 1.40, 4.45 and 5.50 p.m.

Mail Close—7.15 and 8.10 a.m., 12.15, 12.55, 4.10 and 5.15 p.m.

SHELDONVILLE.

Domestic money order office.

G. S. Sheldon, Postmaster; B. E. Newell, Assistant Postmaster.

Office hours, 6.00 a.m. to 8.00 p.m.

Mails Arrive—9.00 a.m. and 5.00 p.m.

Mails Close—6.45 a.m. and 3.30 p.m.

WEST WRENTHAM.

A. C. Zimmermann, Postmaster.

Mails Arrive—6.43 and 9.33 a.m. and 4.43 p.m.

Mails Close—9.15 and 11.15 a.m. and 6.30 p.m.

R. F. D. No. 1 From West Wrentham Post Office.

Wrentham Town Officers

Town Clerk—David T. Stone.

Town Treasurer—James E. Carpenter.

Selectmen, Overseers of Poor and Board of Health—William C. Averill, George E. Farrington, Hiram A. Cowell.

Physician to the Agent for the Board of Health—Dr. J. F. Jenckes.

Assessors—Franklin Brown, Lewis F. Perry, George S. Sheldon.

Surveyors of Highways—William M. Gilmore, William A. Morse.

School Committee—Walter L. Grant, Fred E. Gilmore, Elbridge J. Whitaker.

Superintendent of Schools—George M. Bemis.

Collector of Taxes—Frank E. Shephard.

Auditor—Charles E. Thomas.

Constables—Alonzo Cook, Edgar I. Blake, William A. Morse, Joseph P. Quirk, Frank E. Snow, George H. Mayshaw.

Tree Warden—William A. Morse.

Town Solicitor—Elbridge J. Whitaker.

Registrars of Voters—Edwin C. Jenness, David T. Stone, George P. Francis, George S. Sheldon.

R. H. GILMORE

House Painter and Paper Hanger

ESTIMATES FURNISHED

WORK PROMPTLY ATTENDED TO.

WRENTHAM, MASS.

Public Library

East Street, Wrentham Centre. Number volumes, over 5,000.

Library open Wednesdays and Saturdays from 2 to 5 and 5.45 to 8 p.m.

Librarian, Miss Mary A. Smith.

Trustees: Dr. Joseph F. Jenckes, Charles E. Brown, D. S. Farrington, William C. Averill, Walter Ailman, Miss Mary A. Smith.

Schools and Teachers

Hervey B. Clough—*Principal High School*, Wrentham Centre.
Helen Newell—*Assistant High School*, Wrentham Centre.
Alice R. Quimby—*Assistant High School*, Wrentham Centre.
Mrs. S. C. Guellor—*Grades VII, VIII and IX*, Wrentham Centre.
Katherine Rowell—*Grades V and VI*, Wrentham Centre.
Bessie Lamaur—*Grades III and IV*, Wrentham Centre.
Clara J. Randall—*Grades I and II*, Wrentham Centre.
Alice Treadwell—*Mixed School*, South Street.
Sarah Hearst—*Mixed School*, Sheldonville.
Grace H. Rogers—*Mixed School*, West Wrentham.
Martha C. Tisdale—*Music*, (North Attleboro.)
Mabel J. Brigham—*Drawing*, (North Attleboro.)
George M. Bemis—*Superintendent of Schools*, Plainville.

G. P. FRANCIS
Successor to B. J. PERSONS
= VARIETY STORE =
Newspapers, Periodicals, Stationery, Fruit, Etc.
Confectionery, Cigars, Tobacco, Soda, Etc.
Proctor's Block, WRENTHAM, MASS.

Churches

CATHOLIC CHURCH, Taunton Street.
Pastor, Rev. John Berry, of Foxboro.
Sunday services: Mass 9 and 11.30 a.m. alternate Sundays.

CONGREGATIONAL CHURCH, cor. South and Dedham Streets.
Organized, April 13, 1692.
Pastor, Rev. Dempster D. Gorton.
Superintendent Sunday School, N. H. Fales.
Sunday services: Preaching, 11.00 a.m.; Y. P. S. C. E., 7. p.m.; Sunday School, 12.15 p.m.

THE SHELDONVILLE BAPTIST CHURCH.
Organized, 1769.
Pastor, Rev. George Nead of Norwood.
Sunday services: Preaching, 10.30 a.m.; Sunday School, 12 m.; Y. P. S. C. E., 7 p.m.
Lord's Supper, first Sunday each month.
Prayer meeting, Wednesday, 7.30 p.m.
Y. P. S. C. E.: President, Mrs. Rose A. Newell.
Ladies' Sewing Circle: President, Mrs. J. W. McEwen.

TRINITY CHURCH (Episcopal). East Street.
Rector, Rev. Albert H. Ewing.
Vestrymen, James Simpson, Dr. W. W. Burnett, Charles Ruggles, Frank Ruggles.
Clerk and Treasurer, Dexter Randall.
Sunday services: Sunday School 10.00 a.m. Prayer and Sermon, 11.00 a.m. Evening Prayer and Address 7.05.
Trinity Choir Club, John Warren, President.
Ladies' Guild, Mrs. E. M. Brastow, President.

UNIVERSALIST CHURCH, West Street, (West Wrentham.)
No regular service.

Societies

I. O. O. F.
Wampum Lodge, No. 195.
Meets every Tuesday evening in I. O. O. F. Hall.
N. G., Charles J. Follett; Recording Sec., D. J. Farrington; Financial Sec., H. V. Hall; Treas., Edgar A. Dart.

E. R. METCALF

Carpenter and Builder

REPAIRING AND JOBBING A SPECIALTY

Estimates Cheerfully Furnished

South Street - - WRENTHAM, MASS.

WRENTHAM Resident Directory

ABBREVIATIONS—Ag., agricultural; agt., agent; asst., assistant; av., or ave., avenue; bds., boards; bldg., building; blk., block; cor., corner; clk. clerk; com. trav., commercial traveler; emp., employe; h., house; ins., insurance; J. P., Justice of the Peace; lab., laborer; mfr., manufacturer; n., near; pl., place; P. O., Post Office; prof., professor; prop. proprietor rd. road; S., Sheldonville; W. W., West Wrentham. After the name of a street the word "street" is omitted.

Acherman, Louise, bds. Dr. W. W. Burnett's, South.
Adams Express, A. C. Zimmermann, agent (W. W.)
Ailman, Walter G., optician,Boston, h. West.
Allen, Flora D., student, h. East.
Allen —— Dr., (Providence), h. at Lake Archer (in summer.)
Allen, Robert W., student, h. East.
Allis, Fannie A., school teacher, bds. W. P. Allis', East.
Allis, William P., h. East.
Almy, Frederick S., farmer, h. West (W. W.)
Andrews, Frank H., gold and silver refiner, Providence (Andrews & Co.), h. West (W. W.) (in summer.)
Andrews, Frederick W., gold and silver refiner, Providence (Andrews & Co.), h. West (W. W. in summer.)
Applin, James W., grocer, West, (S.) h. do.
Armsby, W. A. Mrs., h. South.
Austin, Caroline Miss, h. South.
Austin, George, retired, h. West (S.)
Averill, George F., farmer, h. West (S.)
Averill, William C., farmer, h. West (S.)

Bacon, J. L. Mrs., at A. N. Pond's, South.
Bacon, William W., farmer, h. off Hancock (S.)
Baker, J. Willard (Pawtucket, R. I.), h. Ray (W. W.) (in summer.)
Bamberry, Robert, tap and die maker, h. South.
Barber, George W., jeweler, h. South.
Barley, Robert J., hatter, h. East.
Barnard, Charles A., foreman, h. Taunton, n. South.
Barnes, George F., insurance agent, h. Franklin.
Barnes, Harry, conductor, h. at Lake Pearl.
Barnum, Deborah A. Mrs., at D. A. Cudworth's, West (W. W.)
Barry, Dora L. Mrs., bds. Minot House, Minot av.
Bartlett, George A., engineer, h. Franklin.
Bartlett, W. Amos, jeweler, h. 50 South.
Batchelder, Charles A., mail carrier and express, Burnt Swamp (S.), h. do.
Bates, Charles H., carpet cleaner, etc., West (S.) h. do.
Bean, Frederick R., market gardener, South, h. do.
Bean, Stuart S., jeweler, bds. F. R. Bean's, South.
Beckbissinger, Christian, poultry raiser, Cumberland (W. W.) h. do.
Bemis, Emeline F., bds. Miss E. J. Ware's, East.
Bennett, Alonzo F. Mrs., h. South.
Bennett, Charles, toolmaker, h. West cor. Bennett.
Bennett, Charles W., jeweler, bds. E. P. Bennett's, South.
Bennett, David S., cabinet maker, h. South, n. West.
Bennett, Edward P., (Plainville Stock Co.), mfr. jeweler, h. South.
Bennett, Edward P. Jr., jeweler, h. West, cor. Bennett.
Bennett, Harry P., tool-maker, h. Bennett.
Bennett, Helen S., student, h. South.
Bennett, Herbert F., h. South, cor. West.
Bennett, Maude M., straw worker, bds. D. S. Bennett's, South.
Bennett, Willard H., carpenter, h. South.
Bergdall, John J., boxmaker, h. Beach, n. South.
Berryman, Charles A., engineer, h. East.
Berzis, Matihs, laborer, h. Thurston.
Bilder, John, night watchman, h. Myrtle.
Bishop, Charles H., h. Dedham.
Bishop, Charles J., straw worker, bds. P. O'Brien's, Dedham.
Bishop, John, jeweler, bds. C. H. Bishop's, Dedham.
Bigelow, Walter S. (Norwood) h. at Lake Archer (in summer.)

Special Low Prices on Picture Frames at . . . JACKSON'S
Up One Flight, 6 Main Street, FRANKLIN

If it's kept in a Dry Goods Store you'll find it at . . McCarthy's
WOONSOCKET'S BUSIEST STORE

Black, James P., jeweler, (North Attleboro) h. Franklin.
Blackinton, Warren, at almshouse, East.
Blake, Adelbert L., farmer, h. off Taunton, n. South.
Blake, Abbie C., h. Winter.
Blake, C. Edward, poultry raiser, Winter, h. do.
Blake, Edgar I., blacksmith, poultry and small fruits, Williams (W. W.), h. do.
Blake, George E., straw worker, h. East.
Blake, George E. Jr., poultry dealer, bds. G. E. Blake's, East.
Blake, Horace J., fruit and vegetables, h. West (S.)
Blake, Lowell E., bds. Asa Young's, East.
Blake, Maria P. Mrs., h. West (S.)
Blake, Olive M. Mrs., bds. E. C. Jenness', Winter.
Blake, Sarah I. Mrs., h. Winter.
Blandin, Elbert, bookkeeper, bds. G. Morse's, South.
Blatchford, Emma F. Mrs., h. 302 South.
Blatchford, Fred L., straw worker, h. 302 South.
Blatchford, Jane Mrs., h. 302 South.
Bliek, Jacob Jr., supt. almshouse East, bds. do.
Bliek, Sarah E., bds. J. Bliek's, East.
Bowman, George, Mechanic, h. off Madison.
Bowry, Fred B., jeweler, h. Hancock, cor. West (S.)
Bragg, Walter D., jeweler, bds. Mrs. S. W. Grant's, South.
Brann, Charles P., farmer, h. Franklin (in summer.)
Brastow, Elisha M., veterinary surgeon, East, h. do.
Brastow, Frank, retired, h. East.
Brastow, Millie, h. East.
Brightman, Frank B., retired, h. Shears, opp. May.
Britton, Richard, h. Dedham.
Brooks, Morgan, bds. W. W. Brooks', West (S.)
Brooks, Warren W., jeweler, h. West, n. Arnold (S.)
Brown, Charles E., straw manufacturer, Commom, h. do.
Brown, Chester, station agent, h. Franklin.
Brown, Daniel Mrs., h. East.
Brown, Elizabeth H., h. West, cor. Arnold (S.)
Brown, Franklin, farmer, h. West.
Brown, Grace G., bds. Mrs. Daniel Brown's, East.
Brown, Laura A., school teacher, h. Beach.
Browning, Florence, Mrs., h. at Lake Pearl.
Burnett, E. E. Miss, bds. Dr. W. W. Burnett's, South.
Burnett, Frederick I., farmer, bds. Dr. W. W. Burnett's, South.

Burnett, William W., M. D., physician and surgeon, office, South, h. do.
Butman, Ellis, farmer, h. West (W. W.)
Butman, Louis, farmer, h. West, (W. W.)
Butman, Lucy W., h. West (W. W.)

Carlson, Louis J., carpenter, h. Madison.
Carlson, Otto A., gardener, h. Taunton, n. South.
Carpenter, Arthur, jeweler, (North Attleboro), h. at Lake Archer, (in summer.)
Carpenter, James E., cashier, Wrentham National Bank, h. South.
Caselton, Edward, farmer, h. Chestnut, n. Bennett (W. W.)
Caselton, W. John, bds. E. Caselton's, Chestnut (W. W.)
Caselton, William J., care taker, h. West (S.)
Casey, Mary T. Mrs., bds. J. M. Kelley's, Franklin.
Cawley, John, retired, h. East, opp. Madison.
Cepurneek, Fred, laborer, h. Thurston.
Cepurneek, Matihs, piano varnisher, h. Thurston.
Chagnon, Philleas L., h. Creek.
Chapin, Annie L., bds. G. H. Chapin's, East.
Chapin, George H., real estate, (Chapin Farm Agency) Boston, h. East.
Cheever, Sarah M. Mrs., prop. Cheever Inn, South, h. do.
Chester, Theodore H., farmer, h. Cumberland (W. W.)
Christie, Adelaide, bds. John Christie's, Hancock (W. W.)
Christie, Harris J., mason, h. Hancock (W. W.)
Christie, John, farmer, h. Hancock (W. W.)
Christie, Wallace, jeweler, h. Hancock (W. W.)
Clark, Angie Mrs., h. South.
Clark, Eugene, engineer h. Bennett, cor. Chestnut (W. W.)
Clinton, James, engineer, bds. C. L. Eldridge's, Taunton.
Clough, Harvey B., principal, High School, bds. Mrs. S. M. Cheever's, South.
Cobb, Clarence C., jeweler, bds. C. B. Rumsey's, East.
Cobb, Jeremiah A., straw worker, h. Madison (P. O. North Attleboro.)
Cobb, Jeremiah M., farmer, h. Madison (P. O. North Attleboro.)
Cobb, Lewis G., emp. straw factory, h. Madison.
Cobb, Samuel A., farmer, h. Madison (P. O. North Attleboro.)
Cobb, Samuel A. Jr., carpenter, h. Thurston.
Codding, Arthur, (North Attleboro), h. at Lake Archer (in summer.)
Coggshall, Frank E., jeweler, h. South, n. Plainville line.
Coggshall, John F., jeweler, h. at Lake Pearl.
Coggshall, J. Henry, jeweler, h. at Lake Pearl.
Cole, Daniel C., farmer, h. Williams (W. W.)

Comey, Herbert A., mill hand, h. Clay.
Condon, Thaddeus, carpenter, h. Dedham.
Connor, Anna Mrs., h. Dedham.
Connor, Elizabeth, emp. Brown's straw factory, bds. Mrs. Anna Connor's, Dedham.
Connor, Mary F., forelady Brown's straw factory, bds. Mrs. Anna Connor's, Dedham.
Conroy, Amelia Mrs., at A. A. Rogers', Park.
Conroy, John J., foreman, h. North, cor. Emerald.
Conroy, Mabel, emp. and bds. G. Austin's, West (S.)
Cook, Alonzo, constable, h. East.
Cook, Edgar L., farmer, h. West (W. W.)
Cook, Ethel G., bds. H. L. Cook's, West (P. O. Woonsocket, R. I.)
Cook, Everard R., farmer and small fruits, West (P. O. Woonsocket, R. I.), h. do.
Cook, Herbert J., foreman, h. Dedham.
Cook, Horace F., bds. H. L. Cook's, West (P. O. Woonsocket, R. I.)
Cook, Horace L., farmer, h. West (P. O. Woonsocket, R. I.)
Cooper, Clara J. Mrs., h. Taunton.
Cooper, Helen C., school teacher, bds. Mrs. C. J. Cooper's, Taunton.
Cooper, William S., manufacturer, Providence, h. West (W. W.) (in summer.)
Corey, Maud E. Mrs., teacher pianoforte, South, h. do.
Cowdin, Frederick S., machinist, h. at Lake Archer (in summer.)
Cowdin, George H., retired, h. at Lake Archer (in summer.)
Cowell, Hiram A., retired, h. 17 East.
Crane, Mary Miss, h. Winter.
Crocker, Frances M. Miss, h. South.
Crooke, C. C., at Landre Home, Chestnut (W. W.)
Cross, Lewis I., meat cutter, h. Taunton, n. South.
Crowninshield, Charles W., farmer, h. West (S.)
Crowninshield, James E., teamster, h. Dedham, n. Norfolk line.
Cudworth, David A., farmer, h. West (W. W.)

Dambrowitz, Ernest, laborer, h. Madison, n. East.
Dambrowitz, Fred, laborer, h. Madison, n. East.
Dambrowitz, John, laborer, h. Madison, n. East.
Danforth, E. T., retired, bds. F. E. Shepard's, Shears.

Globe Clothing Co. SHIRTS, COLLARS, NECKWEAR. . . . .
Main and Court Streets, = Woonsocket, R. I.

Daniels, Cora Linn, author, h. Franklin, at Lake Archer.
Darling, George A., farmer, h. off Cumberland, n. R. I. Line, (P. O. Grant's Mill, R. I.)
Dart, Allen E., straw worker, h. Franklin.
Dart, Edgar A., straw worker, h. Franklin.
Dart, Fred C., hatter, bds. A. E. Dart's, Franklin.
Dart, Gustavus F., harness maker, East, h. do.
Dart, Herbert W., h. Taunton.
Davis, Alexander M., poultry picker, h. East.
Demerist, George M., jeweler, h. at Lake Pearl.
Dexter, Byron (Pawtucket, R. I.), h. Ray (W. W.) (in summer.)
Dibley, Wesley G., laborer, h. South.
Dilley, Arthur U., rug merchant, Boston, h. East.
Dimond, Elizabeth M. Mrs., h. South.
Drown, Luman A., farmer, h. Chestnut (W. W.)
Dumican, Albert T., tool maker, bds. J. H. Dumican's, West, (S.)
Dumican, Helen M., stenographer, bds. J. H. Dumican's, West (S.)
Dumican, John H., carpenter, h. West (S.)
Dumican, John H. Jr., tool maker, bds. J. H. Dumican's, West (S.)
Dunbar, Henry, at Landre Home, Chestnut (W. W.)
Dupee, Charles (Roslindale) h. at Lake Archer (in summer.)

Eaton, Rita Mrs., h. at Lake Archer (in summer.)
Eaton, Sarah Mrs., bds. G. G. Spinks', West (S.)
Eddy, Francis B., mill hand, h. Clay cor. Mill.
Eden, Rhoda, emp. and bds. M. A. Mowry's, East.
Eden, Signe R., emp. and bds. F. E. Gilmore's, South.
Eldridge, Charles L., farmer, h. Taunton.
Enegren, Edward R., asst. at Lake Pearl Grove, h. Creek.
Enegren, W. Everett, asst. at Lake Pearl Grove, h. Creek.
ENEGREN, WILLIAM L., baker and prop. Lake Pearl Grove Creek, h. do.
Ensworth, Forest L., farmer, h. West (S.)
Estee, Jacob G., grocer, Hancock, n. West (S.) h. do.
Everbeck, John H., retired, h. Franklin.
Everett, Anna B., bds. G. F. Barnes', Franklin.
Ewen, Jackson, at almshouse.
Ewing, Albert H. Rev., pastor Trinity church, h. Minot av.

Fairfield, Charlotte I. Mrs., h. South.
Faas, Edwin C., jeweler, h. Shears, cor. Franklin.
Fales, Chester N., box maker, h. Taunton.
Fales, Frederick N., retired, h. Taunton.
Falk, Nelson, blacksmith, West, h. do. (S.)

Farnum, Moses T., shoddy mfr. (Glenwood Mills), Mill, n. Clay, bds. Minot House.
Farrington, Almira S. Miss, h. South.
Farrington, Anna N. Miss, h. South.
Farrington, Daniel, farmer, h. South.
Farrington, Daniel S., foreman shipping department, Brown's factory, h. South.
Farrington, Emma F., h. South.
Farrington, George E., road contractor, h. Franklin.
Farrington, Lewis M., retired, h. East.
Farrington, Mary R., housekeeper L. M. Farrington's, East.
Felt, Oliver, steam fitter, h. Creek.
Ferguson, Alice F., straw worker, bds. Mrs. M. A. Ferguson's, East.
Ferguson, Mary A. Mrs., h. East.
Ferguson, Mary I. Mrs., h. West (S.)
Finn, Alice, bds. Mrs. C. Finn's, South.
Finn, Catherine Mrs., h. South.
Finn, Lizzie E., straw worker, bds. Mrs C. Finn's, South.
Fisher, Alice J., at George H. Fisher's, Taunton.
Fisher, Edwin G., jeweler, h. Franklin.
Fisher, Eugene (North Attleboro) h. at Lake Archer (in summer.)
Fisher, George H., farmer, h. Taunton.
Fisher, Henrietta de V., boarding house, Minot av., h. do.
Fisher, John, engineer, h. Shear's.
Fisher, Louis W., livery stable, Kendrick av., h. Minot av.
Flood, Charles E., clerk, h. Taunton, n. South.
Folger, Arlington A., straw worker, h. off Dedham, n. South.
Folger, George E., bds. A. A. Folger's, off Dedham.
Folger, Josephine I., bds. A. A. Folger's, off Dedham.
Follett, Ada M., bds. Mrs. A. Follett's, West (S.)
Follett, Alonzo Mrs., h. West (S.)
Follett, Benjamin M., jeweler, bds. R. E. Follett's, Kendrick av.
Follett, Catherine J., bds. Mrs. A. Follett's, West (S.)
Follett, Charles J., farmer, h. West (S.)
Follett, Edward M., farmer, h. West (S.)
Follett, Elman G., station agent Wampum station N. Y., N. H. & H. R. R., h. 243 South.
Follett, Helen E., bds. Mrs. A. Follett's, West, (S.)
Follett, Henry H., farmer, h. Franklin.

Saws, Knives and Scissors Sharpened at . . . . . JACKSON'S
FRANKLIN, MASS.

FURNITURE THAT IS **DURABLE.**

ALWAYS BUY OF
A. S. COOK COMPANY
67-69 Main St., Woonsocket, R. I.
Furniture and Carpets on Weekly Payments.

Follett, Homer A., farmer, h. West, (S.)
Follett, Martha L. Mrs., h. Burnt Swamp, n. Hancock (S.)
Follett, Mildred G., school teacher, bds. 243 South.
Follett, Nettie F., jeweler, bds. H. H. Follett's, Franklin.
Follett, Raymond E., jeweler, h. Kendrick av.
Foster, George W., farmer, h. West, n. Cumberland, (W. W.)
FRANCIS, GEORGE P,. variety store and newsdealer, South, h. East.
Freeman, Lucy Miss, h. West (W. W.)
Fuller, George Mrs., h. 2 West, cor. South.
Fuller, Ida R., h. 2 West, cor. South.
Fuller, Mary E., bds. W. H. H. Fuller's off Dedham.
Fuller, William H. H., laborer, h. off Dedham.
Furber, Jane Miss, at C. W. Pond's, Franklin.

Gammon, Clyde E., emp. and bds. F. E. Rich's, Spring (W. W.)
Gately, Mary, bds. H. A. Rathbun's, South.
Gay, Frank B., farmer and poultry raiser, Chestnut, h. do. (W. W.)
George, Edson W., blacksmith, Franklin, h. Minot av.
George, Ella F., straw worker, bds. 306 South.
George, Emma E. jeweler, bds. 306 South.
George, Fannie, J., clerk, bds. 306 South.
George, Harvey, emp. box factory, h. 306 South.
George, Joseph Mrs., h. Spring (W. W.)
George, Joseph Jr., bds. Mrs. Joseph George's, Spring (W. W.)
George, Walter H., stone setter, bds. 306 South.
Gerould, E. A. Miss, h. 345 South.
Gerould, M. A. Miss, h. 345 South.
Giblin, Malachi J., emp. and bds. W. L. Grant's, Spring, (W. W.)
Gifford, Oscar F., laborer, h. off West (S.)
Gifford, Stephen T., bds. D. F. Locklin's, South.
Gifford, William, emp. straw factory, bds. L. W. Fisher's, Minot av.
Giles, Harriet A. Mrs., h. Franklin.
Gilman, Benjamin I., Boston, h. West (S.) (in summer.)
Gilmore, David M., laborer, h. West, (W. W.)
Gilmore, Frank A., farmer, h. Burnt Swamp (S.)
Gilmore, Fred E., coal and grain (W. K. Gilmore & Sons), Franklin, h. South
Gilmore, George W., coal and grain (W. K. Gilmore & Sons) Franklin, h. do.

GILMORE, ROBERT H., painter and paperhanger, Taunton, h. do.
Gilmore, Warren K., coal and grain (W. K. Gilmore & Sons) Franklin, h. do.
Gilmore, W. K. and Sons, coal and grain (G. W., F E and C. A. Gilmore,) Franklin.
Glenwood Manufacturing Co., shoddy mfrs., M. T. Farnum, agent, Clay.
Gobel, George H., marble cutter, h. West (S.)
Goodspeed, Oliver J., supt. straw works, h. Franklin.
Gorham, Alice, emp. and bds. Dr. G. L. Vogel's, Franklin.
Gragg, William F., harnessmaker, Franklin, h. do.
Grant, Agnes M., bds. Mrs. Eliza E. Grant's, off West (W. W.)
Grant, Eliza E. Mrs., h. off West (W. W.)
Grant, Hattie M., jeweler, bds. Mrs. S. W. Grant's, South.
Grant, John E., farmer, h. Arnold (S.)
Grant, Lucy Mrs., h. South.
Grant, Sarah A., h. 304 South.
Grant, Stillman W. Mrs., h. South.
Grant, Walter L., farmer, h. Spring (W. W.)
Green, Ebenezer P., wood sawyer, h. West.
Green, Hannah M., Mrs., h. West.
Guello, Sarah C. Mrs., principal High School, bds. Mrs. S M. Cheever's, South.
Guild, Florence I. Mrs., h. East.
Guild, Thomas S., jeweler, h. Berry.
Gunning, Robert M., salesman, bds. Mrs. M. L. McDonnell's, Winter.
Guthrie, William, at almshouse, East.

Hall, Harrison V., postmaster, h. 310 South.
Hall, Marian I., clerk, bds. 310 South.
Hall, Milton L. P., laborer, h. Franklin.
Ham, Albion P., h. South.
Hamilton, Martha E. Mrs., h. Dedham.
Harding, Richard F., bds. H. R. Wheeler's, South.
Hardman, Bertram C. Mrs., h. East.
Harmony House, Mrs. Ada J. Kelley, prop. Franklin, h. do.
Harris, John E., tool maker, h. South, n. West.
Hartshorn, Henry A., farmer, h. 326 South.
Harvey, Effie Miss, h. South.
Hatch, Alfred, bds. Mrs. B. C. Hardman's, East.
Hatch, Walter A., jeweler, h. South.
Hawes, Elizabeth J., h. Winter.
Hawes, George O., wood and lumber, Madison, cor. Washington, h. do. (P. O. North Attleboro.)
Hawes, Joseph W., farmer and charcoal dealer, Hawes, n. Washington, h. do. (P. O. North Attleboro.)

McCarthy's The Silk and Dress Goods House
WOONSOCKET'S BUSIEST STORE

Hawes, Margaret C., h. Hawes (P. O. North Attleboro.)
Hayden, Jerusha Miss, bds. Mrs. A. F. Bennett's, South.
Hazard, A. S., h. Eagle Hill, Franklin, cor. Creek.
HAZARD, A. S. MRS., business and test medium, "Eagle Hill" Franklin cor. Creek, h. do.
Hearst, Sadie, school teacher, bds. C. J. Follett's, West (S.)
Heaton, Dwight C., jeweler, bds. Mrs. H. E. Heaton's, 261 South.
Heaton, H. E. Mrs., h. 261 South
Hemenway, F. Raymond, jeweler, bds W. T. Templeman's, Chestnut av.
Hemenway, Frank W., farmer, h. Franklin.
Herring, Mortimer (North Attleboro), h. at Lake Archer (in summer.)
Higgins, John H., carpenter, h. Creek.
Hittinger, George F., salesman, h. Franklin.
Hobley, John, laborer, h. Chestnut (W. W.)
Hoefling, Joseph, farmer, h. Thurston.
Hogarth, Samuel, farmer and poultry raiser, h. West, n. Bellingham line (W. W.)
Holden, Albert, jeweler, h. South.
Holden, Emily, h. South.
Holden, James, jeweler, h. South.
Holden, Jane, jeweler, h. South.
Holden, Joseph F., farmer, h. South.
Holmes, Arthur E., bds. R. W. Holmes', Spring (W. W.)
Holmes, Robert W., farmer, h. Spring, n. West (W. W.)
Hopkins, Catherine J., jeweler, bds. Mrs. Thomas Hopkins', Dedham.
Hopkins, H. Elizabeth, straw worker, bds. Mrs. Thomas Hopkins', Dedham.
Hopkins, John H., carriage painter, bds. Mrs. T. Hopkins', Dedham.
Hopkins, Thomas Mrs., h. Dedham.
Howard, Frederick M., clerk, h. Williams (W. W.)
Howard, Sarah R. Mrs., at F. M. Howard's, Williams (W. W.)
Hughes, Alfred H., machinist, h. South.
Hume, James A., straw worker, h. East.
Hurd, Calvin M., laborer, h. Chestnut (W. W.)
Hurley, Dennis, laborer, h. Franklin.
Hurley, Katherine, h. Franklin.
Hurley, Thomas, laborer, h. Franklin.

Hutchinson, Mary L., straw worker, bds. Mrs. T. Hopkins', Dedham.

Indian Red Spring Bottling Works, P. L. Chagnon, manager, Creek.
Ingraham, Florence M., emp. and bds. G. W. Pettee's, East.
Ireland, Maud A. Mrs., bds. Mrs. A. E. Miller's, South.

Jackson, Roxanna, at almshouse, East.
Jamieson, Joseph G., ship carpenter, h. East, n. Meadow.
Jamieson, William E. Mrs., h. East.
Jenckes, Joseph F., M.D., physician and surgeon, South, h. do.
Jenness, Edwin C., carpenter, h. Winter.
Jenness, Leroy C., folder, bds. E. C. Jenness', Winter.
Jenson, Christian, farmer, h. Dedham.
Johnson, John, farmer, h. Myrtle.
Johnson, Maria H., bds. E. M. Soderberg's, Everett (P. O. Pondville.)
Johnson, Sally M. Mrs., h. West (S.)
Johnson, William, laborer, h. West, n. Bellingham line (P. O. Woonsocket, R. I.)
Jones, Lena, emp. and bds. O. White's, May.
Jordan, Frank A., waterman, h. Franklin.
Joslin, Eugene A., whitewasher, h. Arnold (S.)

Karklin, Edward, laborer, h. Myrtle.
Keller, Ellen Miss, at J. A. Macey's, East.
Kelley, James M., piano action mfr., h. Franklin.
Kempt, Harry O., teamster, h. Franklin, cor. Shears.
King, Frank, laborer, h. Green.
Kirby, William, hairdresser, South, h. Minot av.
Koerner, W. L. Miss, trained nurse, (Winthrop), h. at Lake Archer (in summer.)

Landre, Ambrose W., h. Chestnut (W. W.)
Landre Home, Mrs. S. E. Landre, prop., Chestnut (W. W.)
Landre, Sarah E. Mrs., prop. Landre Home, Chestnut (W. W.) h. do.
Langley, Burt, section foreman N. Y., N. H. & H. R. R., h. East.
Larro, Caroline M., at Miss M. C. Hawes' (P. O. North Attleboro.)
Larson, Gustavus, farmer, h. Thurston.
Lawson, Christine, laundress, h. East.
Leach, Alfred G., blacksmith, h. Thurston, n. Washington.
Leach, Nellie W. Mrs., straw worker, bds. Mrs. C. I. Fairfield's, South.
Lee Dan, chinese laundry, Franklin, h. do.

Leepin, Jacob, laborer, bds. J. Bilder's, Myrtle.
Leepin, John, laborer, bds. J. Bilder's, Myrtle.
Leonard, Dennis, straw worker, h. Taunton, n. South.
Leonard, Elenora, straw-worker, bds. Dennis Leonard's, Taunton.
Leonard, John, jeweler, bds. D. Leonard's, Taunton.
Lindner, Charles, laborer, h. Hancock (W. W.)
Locklin, David F., laborer, h. South.
Lord, Octavia F. Mrs., h. Franklin (in summer.)
Lovejoy, A. W., West Roxbury, h. Franklin (in summer.)
Lovejoy, Frederick A. (West Roxbury), h. Franklin (in summer.)
Lucas, John, laborer, h. West (S.)
Lucas, Mabel L., school teacher, bds. John Lucas', West (S.)
Lyons, Frank M., section hand, h. off Dedham.

Macgregor, George R. D., farmer, h. Arnold, cor. Otis (S.)
Macy, Ann L., teacher, h. East.
Macy, John A., editor Youth's Companion, h. East.
Madden, John, mill hand, h. Clay, cor. Mill.
Mahar, Florence Mrs., dressmaker, Taunton, h. do.
Marsh, George Mrs., emp. and bds. Mrs. H. E. Heaton's, 261 South.
Mayshaw, Ernest, presser, h. Madison, n. East.
Mayshaw, George H., asst. supt. of cemetery, h. East.
Mayshaw, Henry N., poultry raiser, Madison, n. East, h. do.
McCarthy, J. M., laborer, h. Franklin.
McClennen, Edward D. Mrs., h. Winter.
McClennen, Edward F., lawyer (Boston), h. Winter.
McCorrison, Maria Mrs., h. Dedham.
McDonnell, James P., steam fitter, bds. Mrs. M. L. McDonnell's, Winter.
McDonnell, Margaret L. Mrs., h. Winter.
McDonnell, Thomas S., telephone operator, bds. Mrs. M. L. McDonnell's, Winter.
McEwen, Clarence G., bds. J. W. McEwen's, Hancock (S.)
McEwen, James W., farmer, h. Hancock (S.)
McGaw, Elizabeth A., h. Taunton, n. South.
McGaw, Ella J., h. Taunton, n. South.
McGaw, William A., ice dealer, Taunton, h. do.
McGregor, Joseph E., mechanic, bds. A. Patten's, Winter.
McKenzie, Dora L. Mrs., h. West (S.)

Antique Furniture Repaired and Finished at JACKSON'S
FRANKLIN, MASS.

Mead, Julius H., farmer, h. West, n. Hancock (S.)
Mellen, Emma E. Mrs., h. West (W. W.)
Mellen, Flora F. Mrs., dressmaker, West (W. W.), h. do.
Mellen, Francis R., farmer, h. West (W. W.)
Messenger, Caroline F. Mrs. (New York), h. East (in summer.)
Metcalf, Annie L., bds. Mrs. E. H. Metcalf's, West.
METCALF, EARLE R., carpenter and builder, South, h. do.
Metcalf, Edgar H. Mrs., h. West.
Metcalf, Elton C., machinist, h. West.
Metcalf, Frank E., carpenter, h. Bennett, n. West.
Metcalf, Frank L., jeweler, h. Franklin.
Metcalf, George B., grocer, South, h. Franklin.
Metcalf, Grace M., mental training teacher, bds. F. L. Metcalf's Franklin.
Metcalf, Harry W., jeweler, bds. F. L. Metcalf's, Franklin.
Metcalf, Lucretia Miss, bds. Dr. J. F. Jenckes', South.
Metcalf, Silas H., farmer, h. West (S.)
Miller, Alice E. Mrs., nurse, South, h. do.
Miller, Mabel W. Mrs., nurse, off West (W. W.) bds. do.
Miller, Nellie Mrs., h. Emerald.
Minot House, A. M. Rogers, prop., Minot av.
Mitchell, Abbie Mrs., h. South.
Mitchell, Edmund M., straw worker, h. East.
Mitchell, Josephine, straw worker, bds. Mrs. A. Mitchell's, South.
Mitchell, Margaret E., straw worker, bds. Mrs. W. Mitchell's, Emerald.
Mitchell, William, wood sawyer, bds. F. B. Bowery's, Hancock (S.)
Mitchell, Winnifred Mrs., h. Emerald.
Mitchell, Winifred M., straw worker, bds. Mrs. W. Mitchell's, Emerald.
Montieth, Margaret Mrs., housekeeper for J. E. Carpenter, South.
Moore, Mary, h. West, cor. Hancock (S.)
Morrill, Clara V., bds. David Morrill's, West (S.)
Morrill, David, farmer, h. West (S.)
Morse, Granville, express agent, South h. do.
Morse, James H., jeweler, h. Chestnut (S.)
Morse, Walter A., jeweler, h. Chestnut (S.)
Morse, William A., road surveyor, h. Chestnut (S.)
Morse, William A. Jr., h. Bennett.
Mosher, Joseph, student, h. Arnold (S.)
Mosher, William S., retired, h. Arnold (S.)
Mowry, Makland A., meat cutter, h. 1 East.
Mullen, Frederick J., jeweler, bds. Mrs. Mary Mullen's, South.

McCarthy's Dry Goods, Cloaks, Suits, Millinery, Shoes, Etc.
WOONSOCKET'S BUSIEST STORE

Mullen, George W., jeweler, h. South.
Mullen, James J., jeweler, bds. Mrs. Mary Mullen's, South.
Mullen, Mary Mrs., h. South.
Mullen, Sadie E., jeweler, bds. Mrs. Mary Mullen's, South.
Mullen, Walter F., h. South.
Murphy, Daniel, h. Park.
Murphy, William, bleacher, h. Dedham.
Murray, Katherine, straw worker, bds. R. Bamberry's, South.
Myer, Grace L., emp. and bds. L. W. Fisher's, Minot av.

Nadela, Luigi, laborer, h. Chestnut av.
Nash, Alfred, boat builder, h. West (S.)
Nash, Alfred H., emp. straw factory, h. South.
Nash, Frederick, boat builder, h. West (S.)
Nash, Frederick A., laborer, bds F. Nash's West (S.)
Nash, John, pool room, h. South. at Plainville.
National Bank of Wrentham, South, cor. Franklin.
Naylor, Henry, mechanic, h. Franklin.
Newell, Berton W., clerk, h. Hancock (S.)
Newell, Charles E., farmer, h. West (S.)
Newell, Helen A., school teacher, bds. Mrs. S. M. Cheever's, South.
Newell, Lydia F. Mrs., h. Hancock (S.)
Newhall, Wilbur O., laborer, h. West, n. Arnold (S.)
New England Telephone & Telegraph Co., South.
Nicholson, Florence, emp. and bds. F. R. Bean's, 50 South.
Nicherson, Isaac S., carpenter, h. West (S.)

O'Brien, John, farmer, h. West, opp. Arnold (S.)
O'Brien, Nellie, straw worker, bds. Patrick O'Brien, Dedham.
O'Brien, Patrick, h. Dedham.
Odey, Catherine, straw worker, h. South.
Odey, John B., farmer, h. South (P. O. Plainville.)
Odey, Thomas, laborer, h. South.
Ormsbee, Samuel H. Mrs., h. West (W. W.)
Osol, Fred, laborer, h. Thurston.
Outhouse, Edmund Mrs., h. Arnold (S.)
Outhouse, Frank B., carpenter, h. Otis, n. Arnold (S.)

Paffe, George Mrs., (Cambridge), h. Franklin (in summer.)
Page, Osgood A., care taker, h. Chestnut av.
Parker, Charles H., jeweler, h. South.

Parmentre, Frances E. Mrs., h. West, n. Hancock (S.)
Patten, Andrew, farmer, h. Winter.
Patten, Fred E., conductor, bds. A. Patten's, Winter.
Patten, Isabel A. Mrs., h. West (S.)
Peary, Earle R., farmer, h. West (W. W.)
Perry, Lewis F., straw worker, h. East.
Persons, Burton J., h. South.
Pettee, Emma V., h. East.
Pettee, George E., jeweler, h. East.
Pettee, George W., h. East.
Petterson, Neils, laborer, h. Bennett.
Pettingill, Evelyn H. Mrs., h. Arnold, n. Franklin line (S.)
Pickering, J. F., farmer, h. West (S.)
Pierce, William H., groceries and provisions, South, h. East.
Playze, Lucy A. Mrs., bds. A. E. Dart's, Franklin.
Plimpton, Francis N., h. South.
Pohlson, Carl (Pawtucket, R. I.), h. West (W. W.) (in summer.)
Pokanoket Club, at Lake Archer.
Pond, Albert N., station agent at Pondville, h. South, n. West.
Pond, Carl F., student, h. Franklin.
Pond, Charles W., insurance, h. Franklin.
Pond, Frank L., at A. N. Pond's, South.
Pond, Henry W., retired, h. West.
Pond, Mary, h. West.
Porter, George W., farmer, h. Chestnut av.
Post, George H., mill hand, h. Clay.
Powers, Bridget Mrs., h. Dedham.
Powers, Edna J., stenographer, bds. Mrs., B. Powers', Dedham.
Powers, John, jeweler, bds. Mrs. B. Power's, Dedham.
Powers, Mary E., jeweler, bds. Mrs. B. Power's, Dedham.
Powers, Patrick, laborer, h. Dedham.
Powers, William, jeweler, bds. Mrs. B. Powers', Dedham.
Pratt, Burton R., teamster, h. Franklin.
Pray, Charles L., butter cheese and eggs, Shears, cor. Franklin, h. do.
Proctor, Florence, bds. W. M. Proctor's, South.
Proctor, Marion, bds W. M. Proctor's, South.
Proctor, Mildred, bds W. M. Proctor's, South.
Proctor, William M., retired, h. South, opp. the common.
Proteau, Harmiisdas, laborer, h. Thurston.
Purnic, Peter, farmer, h. off Thurston.
Purnic, Theodore, mechanic, h. off Thurston.

Quimby, Alice R., school teacher, bds. Mrs. S. M. Cheever's, South.
Quirk, Alice P., bds. J. P. Quirk's, East.

OUR EASY TERMS
FURNITURE AND CARPETS ON WEEKLY PAYMENTS
That's what we sell and the way we sell it.
We please everybody.
A. S. COOK COMPANY, 67-69 Main St., WOONSOCKET, R. I.

Quirk, Joseph P., painter and paper hanger, East, h. do.

Randall, Clara J., school teacher, h. South.
Randall, Dexter, bds. F. D. Randall's, South.
Randall, Frederick D., janitor, h. South.
Randall, Irving W., student, h. South.
Rathbun, Ellen S. Miss, h. South.
Ray, Allen R., carpenter, h. Hancock, (S.)
Ray, Harriet Mrs., h. West, n. Hancock (S.)
Ray, Lydia H. Mrs., h. Hancock (S.)
Redding, Frank P., general store, South, h. do.
Redding, Frederick L., clerk, h. South.
Redding, Lizzie, straw worker, h. South.
Rhodes, Thomas, typewriter (Providence), h. Hancock (in summer.)
Rice, Henry W., straw worker, h. South.
Rice, Margaret I. Mrs., school teacher, h. South.
Rich, Frank E., dry goods (Providence), h. Spring (W. W.)
Rich, Walter J., clerk (Providence), h. Spring (W. W.)
Riley, James E., straw worker, h. Taunton, n. South.
Robinson, Charles E., engineer, h. West (S.)
Robinson, Lewis C., jeweler, h. Franklin.
Rockwood, George H., emp. straw factory, bds. B. R. Pratt's, Franklin.
Rogers, Alfred M., hat presser, h. Minot av.
Rogers, Alfred M. Mrs., prop. Minot House, Minot av.
Rogers, Arthur A., jeweler, h. Park.
Rogers, Louisa M. Mrs., h. South.
Rourke, Mark S., jeweler, h. Hancock (W. W.)
Rowell, Charles N., machinist, h. East.
Rowell, William H., jeweler, h. South.
Ruggles, Calvin D., retired, h. Franklin.
Ruggles, Charles H., h. Shears, cor. Franklin.
Ruggles, Charles S., jeweler and florist, h. Taunton, n. South.
Ruggles, J. Frank, jewelry mfr. (North Attleboro), h. Shears.
Rumsey, Charles B., teamster, h. East.
Russell, Walter, emp. and bds. H. J. Christie's, Hancock (W. W.)

Sandford, Benjamin, carpenter, h. West (W. W.)
Sandford, Charles V., machinist, h. Chestnut (W. W.)
Schmeckel, Frank, straw worker, h. 357 South.

Schofield, S. J. Mrs., h. South (P. O. Plainville.)
Scott, Edwin I., h. West (S.)
Shaunnessy, Daniel H., laborer, h. South (P. O. Plainville.)
Shaunnessy, James F., painter, bds. Mrs. Mary Mullen's, South.
Shaunnessy, Prescott F., farmer, bds. Mrs. Mary Mullen's, South.
Shaunnessy, Sarah, bds. Mrs. C. Finn's, South.
Shaunnessy, Thomas J., jeweler, bds. D. H. Shaunnessy's, South, (P. O. Plainville.)
Sheldon, Burton E., h. West (S.)
Sheldon, Charles (Pawtucket), h. West (W. W.) (in summer.)
Sheldon, Francis N., farmer, h. West (S.)
Sheldon, George S., retired, h. West (S.)
Sheldon, Stephen, farmer, h. Hancock, cor. Burnt Swamp, (S.)
Shenard, Evelyn B., h. Williams, n. West (W. W.)
Shepard, Frank E., h. Shears.
Shepard, H. Josephine Miss, h. West, n. Arnold, (S.)
Shepard, John F., dry goods, etc., South, h. do.
Shufelt, Arthur M., engineer, h. Dedham.
Siewert, George, painter, h. Madison.
Simpson, Helen G., bds. J. Simpson's, South.
Simpson, James, Sec'y Mercantile Fire and Marine Ins. Co., Boston, h. South.
Skillings, A., jeweler (North Attleboro), h. at Lake Archer (in summer.)
Sloan, George, artist, h. East.
Smith, Abraham, laborer, h. at Lake Pearl.
Smith, Alice V. Mrs., h. East, n. Everett.
Smith, Alta J., straw worker, bds. Mrs. A. V. Smith's, East.
Smith, Fred, emp. and bds. W. L. Grant's, Spring.
Smith, Isaac C., teamster, h. Green, n. Plainville line.
Smith, Maria F., bds. W. D. Smith's, Shears.
Smith, Mary A., librarian public library, bds. W. D. Smith's, Shears.
Smith, M. A. Mrs., h. East.
Smith, Warren T. S., farmer, bds. Mrs. A. V. Smith's, East.
Smith, William D., farmer, milkman and box mfr., Shears, n. Franklin, h. do.
Smith, William F., hatter, h. Taunton, n. South.
Smith, William L., hatter, h. Taunton, n. South.
Snell, Sarah E. Mrs., emp. and bds. W. F. Gragg's, Franklin.
Snow, Frank E., State road contractor, East, n. Foxboro line, h. do.
Snow, Frank E. Jr., bds. F. E. Snow's, East.
Snow, Harry M., farmer, h. Thurston.
Soderberg, Annie L., h. Everett (P. O. Pondville.)

Spink, George G., retired, h. West, n. Hancock (S.)
Spooner, Frances A., h. South, n. West.
Stalker, Edwin R., engraver and artist, h. Taunton, n. Beach.
Stalker, Ophelia S., bds. S. D. Stalker's, Taunton.
Stalker, Sanford D., jeweler, h. Taunton, n. Beach.
Starkey, Harriet F., at almshouse, East.
Starthe, ————, h. Madison, n. Washington (P. O. North Attleboro.)
Steele, George E., jeweler, h. Hancock (W. W.)
Stevens, J. R. Miss, bds. F. N. Plimpton's, South.
Stewart, Walter H., machinist, h. South.
Stodder, George F., h. Franklin.
Stodder, Susan L. Mrs., h. Franklin.
Stone, Anna L., bds. D. T. Stone's, East.
Stone, C. and Son, grocers, D. T. Stone, South.
Stone, David S., clerk, bds. D. T. Stone's, East.
Stone, David T., grocer, (C. Stone & Son), South, h. East.
Stone, Helen J., bds. D. T. Stone's, East.
Stone, Louisa R., h. Common, cor. Taunton.
Stone, Mary S., dry goods, South, bds. D. T. Stone's, East.
Stortz, William J., jeweler, h. South.
Stout, John T., carpenter, h. Creek.
Sturdy, Fred S., (North Attleboro), h. at Lake Archer (in summer.)
Swanson, Nelson T., machinist, h. South.
Swanson, Oscar, tap and die maker, h. South.
Sylvia, Joseph, duck dresser, h. South.
Sylvia, Manuel J., poultry picker, h. Dedham.
Symonds, C. P., piano action maker (Cambridge), h. at Lake Archer (in summer.)
Symonds, J. O. (Belmont) h. at Lake Archer (in summer.)
Syrine, Charles W., carpenter, h. West (S.)

Tate, Albert A., straw worker, h. West.
Tate, Mary, housekeeper A. A. Tate's, West.
Tate, Nellie, straw worker, bds. A. A. Tate's, West.
Tate, Rose A., straw worker, bds. A. A. Tate's, West.
Templeman, William T., straw worker, h. Chestnut av.
Thaine, R. Minnie Mrs., h. Hancock (S.)
Thayer, Arthur C., bds. E. J. Thayer's, Franklin.
Thayer, Elmer J., machinist, h. Franklin.
Thayer, Florence M., straw worker, bds. E. J. Thayer's, Franklin.

Globe Clothing Co. SUITS, OVERCOATS, duplicated only by custom tailors.
Main and Court Streets, - Woonsocket, R. I.

Thomas, Charles E., grocer, Franklin, h. do.
Thomas, Simeon P., ship calker (Boston), h. West (S.)
Thomas, William H., retired, h. Franklin.
Thompson, David T., emp. straw factory, h. South.
Thompson, Henry E., bookkeeper, h. South.
Thornton, Emma P. Mrs., poultry raiser, West (S.), bds. do.
Tillson, Anna E., jeweler, bds. Mrs. C. Larson's, East.
Tingley, Maria Mrs., at Landre Home, Chestnut (W. W.)
Tolliver, Edward, straw worker, h. Emerald.
Tolliver, Jane Mrs., h. Emerald.
Tolliver, Katherine A., h. Emerald.
Tourtellott, Joseph E., farmer, h. West (W. W.)
Towne, William W., h. Franklin.
Turner, Samuel D., farmer, h. Chestnut (W. W.)
Twombly, Fred M., master mechanic (Dorchester), h. at Lake Archer (in summer.)

Vogel, George L., M. D. (Boston), h. at Lake Archer.
Vose, Abbie A. Mrs., bds. F. W. Hemmenway's, Franklin.
Vose, Cyrus W., retired, bds F. W. Hemmenway's, Franklin.

Wade, William W., farmer, h. Dedham.
Wainwright, Arthur H., h. West.
Waldron, Lee M., teaming and jobbing, Dedham, n. Norfolk line, h. do.
Wales, Bradford N., farmer, h. West (S.)
Walker, Frank (Boston), h. at Lake Archer (in summer.)
Walker, Robert, farmer, h. Cumberland (W. W.)
Walker, Sarah H. Mrs., at Mrs. A. V. Smith's, East.
Ware, Emily J., straw worker, h. East, cor. Winter.
Ware, Harriet, bds. E. J. Ware's, East, cor. Winter.
Ware, John E., mail carrier, h. East, cor. Winter.
Ware, Julia M., emp. and bds. E. P. Green's, West.
Ware, Robert P., jeweler, h. 373 Dedham.
Warren, J. Herbert, jeweler, h. South (P. O. Plainville.)
Watkins, Linwood L., painter, h. May.
Webb, Mary Mrs., h. East.
Weber, Barbara Mrs., h. Dedham.
Weber Brothers, breeders of Pekin ducks (David, John and William,) Dedham.
Weber, David, breeder of Pekin ducks (Weber Bros.), h. Dedham.

Furniture Repaired at short notice at . . . . JACKSON'S
FRANKLIN, MASS.

Weber, John, breeder of Pekin ducks (Weber Bros.), h. Dedham.
Weber, William, breeder of Pekin ducks (Weber Bros.), h. Dedham.
Welch, Lawrence, emp. straw factory, h. Dedham.
Wesley, Augustus, teamster, h. Dedham.
Wheeler, Eben W., jeweler, h. South (P. O. Plainville.)
Wheeler, Harry R., jeweler, h. South.
Wheeler, Lydia F. Mrs., h. South (P. O. Plainville.)
Whipple, Albert E., farmer and poultry raiser, teaming and jobbing, Burnt Swamp (S.) h. do.
Whipple, Arthur M., farmer, h. West, n. Bellingham line (P. O. Woonsocket, R. I.)
Whitaker, Elbridge J., lawyer, Boston, h. South.
White, Bertha E. Miss, bds. F. E. White's, Winter.
White, Daniel J., painter, h. Bennett.
White, Frank E., h. Winter.
White, Lucy V. Mrs., bds. Mrs. A. L. Miller's, South.
White, Oscar, box maker, h. May.
White, Velma F., bds. F. E. White's, Winter.
Whiting, L. Mrs., reporter, at W. W. Brook's, West (S.)
Whiting, Lucius L., farmer, h. Dedham.
Whiting, Nancy J. Mrs., at H. J. Blake's, West (S.)
Wilkinson, Charles E., coal and wood, East, h. do.
Wilkinson, H. Elizabeth Miss, h. East.
Willard, Artemas, carpenter and builder, off Franklin, h. Common, cor. Taunton
Willard, Ashbel, hat presser, h. Franklin.
Willard, Benjamin, clerk, bds. W. H. Pierce's, East.
Willard, Daniel G., mason and contractor, Winter, cor. Dedham, h. do.
Willard, George P., carpenter, h. South.
Willard, John A., student, h. Common, cor. Taunton.
Willard, Lena F. Miss, operative, h. Franklin.
Willard, Melville P., mason and contractor, Taunton, n. South, h. do.
Wilmot, Charles H. Mrs., h. South.
Wilson, Albert, laborer, h. off West (S.)
Wilson, Augustus, laborer, h. Arnold, n. Otis (S.)
Wilson, James C., emp. and bds. G. S. Sheldon's, West (S.)
Wilson, John, painter, h. East.
Wing, Ethel M., dressmaker, 326 South, h. do.

Globe Clothing Co. HATS, CAPS, Trunks, Bags
Main and Court Streets, - Woonsocket, R. I.

Wing, Fern A., straw shop operative, bds. S. A. Wing's, South.
Wing, Samuel A., hatter, h. 326 South.
Winter Brothers Co. (John E. and Murray), tap and die mfrs., Kendrick av.
Winter, Charles C., tap and die worker, h. Franklin.
Winter, Isabella Mrs., h. Franklin.
Winter, Murray, tap and die mfr. (Winter Bros. Co.), Kendrick av., h. Franklin.
Wood, Edwin F., farmer, h. West (W. W.)
Wood, Robert A., eggs and poultry, Arnold (S.) h. do.
Wood, Sabary Mrs., h. Arnold (S.)
Woolford, Ella E., h. Franklin.
Woolford, Martha Mrs., h. Franklin.
Woolford, Martha F., h. Franklin, cor. Elysium.
Wright, Milton, hatter, h. off South.

York, Addie A., bds C. P. Brann's, Franklin.
York, William K., farmer, bds. C. P. Brann's, Franklin.
Young, Asa E., jeweler, h. East.
Young, Horace J., hostler, bds. L. W. Fisher's, Minot av.

Zappey, E. Maybelle, h. Chestnut (W. W.)
Zappey, J. Frederick, poultry raiser, Chestnut (W. W.), h. do.
Zimmermann, Arthur C., grocer, postmaster, station agent, and agent Adams' Express (W. W.) h. do.

A. E. FOSS & CO.,

PUBLISHERS OF

DIRECTORIES

Office, Hopkinton, Mass.

WRENTHAM
Business Directory

AUCTIONEER.

Redding, Frank P., South, n. Common.

BAKERS.

ENEGREN, W. L., Creek. See back cover.

BANK.

National Bank of Wrentham, South, cor. Franklin.

BILLIARD AND POOL ROOMS.

Nash, John, South.

BLACKSMITHS.

Blake, Edgar I., Williams (W. W.)
Falk, Nelson, West (S.)
George, Edson W., Franklin.

BOARDING HOUSE.

Fisher, Henrietta de V., Minot av.

BOOTS AND SHOES.

Redding, F. P., South, n. Common.
Shepard, John F., 349 South.

BOTTLING WORKS.

Indian Red Spring, P. L. Chagnan, manager, Creek.

BOX MANUFACTURERS.

Smith, William D., Shears, n. Franklin.

BREEDERS OF PEKIN DUCKS.

Weber Brothers, Dedham.

BUSINESS AND TEST MEDIUM.

HAYARD, A. S. MRS., (Eagle Hill) Franklin cor. Creek. See page 12.

BUTTER, EGGS, ETC.

(See also Grocers.)

Pray, Charles L., Shears, cor. Franklin.

CARPENTERS AND BUILDERS.

METCALF, EARLE R., South. See page 164.
Willard, Artemas, off Franklin.

CARPET CLEANING.

Bates, Charles H., West (S.)

CLERGYMEN.

Ewing, Albert H., Rev. Episcopal, Minot av.

COAL, ETC.

Gilmore, W. K. & Sons, Franklin.
Hawes, Joseph W. (charcoal), Hawes, n. Washington.
Wilkinson, Charles E., East.

DRESSMAKERS.

Mahar, Florence Mrs., Taunton.
Mellen, Flora F. Mrs., West (W. W.)
Wing, Ethel M., 326 South.

DRY AND FANCY GOODS.

Shepard, John F., 349 South.
Stone, Mary S., South.

EXPRESSES

Adams, A. C. Zimmermann agent (W. W.)
Batchelder, Charles A., Burnt Swamp (S.)
Morse, Granville, South.

GENTS' FURNISHING GOODS.

Redding, F. P., South, n. Common.
Shepard, John F., 349 South.
Stone, Mary S., South.

GRAIN, ETC.

Gilmore, W. K. & Sons, Franklin.

GROCERS.

Applin, James W., West (S.)
Metcalf, George B., South.
Pierce, William H., South, n. East.
Redding, F. P., South, n. Common.
Stone, C. & Son, South.
Thomas, Charles E., Franklin.
Zimmermann, Arthur C. (W. W.)

GROVE.

LAKE PEARL, W. L. Enegren, prop., Creek. See back cover.

HAIRDRESSER.

Kirby, William, South.

HARNESS MAKERS.

Dart, Gustavus F., East.
Gragg, William F., Franklin.

HOTEL.

Minot House, A. M. Rogers, prop., Minot av.

ICE, ETC.

McGaw, William A., Taunton.

LANDRE HOUSE.

Landre, Sarah E. Mrs., Chestnut (W. W.)

LAUNDRY.

Lee Dan (Chinese), Franklin.

LAWYER.

Whitaker, Elbridge J., South.

MARKET GARDENER

Bean, Frederick R., South.

MASONS AND CONTRACTORS.

Willard, Daniel G., Winter, cor. Dedham.
Willard, Melville P., Taunton, n. South.

MILKMAN.

Smith, William D., Shears, n. Franklin.

MUSIC TEACHER.

Carey, Maud E. Mrs., South.

NEWSDEALER.

FRANCIS, GEORGE P., South. See page 162.

NEWSPAPER.

WRENTHAM SENTINEL, C. A. Johnson, publisher, at Franklin. See page 39.

NOTARY PUBLIC AND JUSTICE OF THE PEACE.

Whitaker, Elbridge J., South.

NURSES.

Miller, Alice E. Mrs., South.
Miller, Mabel W. Mrs., off West (W. W.)

PAINTERS AND PAPER HANGERS.

GILMORE, ROBERT H., Taunton. See page 161.
Quirk, Joseph P., East.

PHYSICIANS AND SURGEONS.

Burnett, William W. (M. D.), South.
Jenckes, Joseph F. (M. D.), South.

POULTRY, ETC.

Beckbissinger, C., Cumberland (W. W.)
Blake, C. Edward, Winter.
Blake, Edgar I., Williams (W. W.)
Blake, George E. Jr., East.
Gay, Frank B., Chestnut (W. W.)
Hogarth, Samuel, West (W. W.)
Mayshaw, Henry N., Madison, n. East.
Thornton, E. P. Mrs., West, (S.)
Whipple, Albert E., Burnt Swamp (S.)
Wood, Robert A., Arnold (S.)
Zappery, J. Frederick, Chestnut (W. W.)

PROVISIONS.

Pierce, William H., South, n. East.

ROAD CONTRACTORS.

Farrington, George E., Franklin.
Snow, Frank E., North.

SHODDY GOODS MANUFACTURER.

Farnum, Moses T., Mill, n. Clay.

STABLES.

Fisher, Louis W. (livery), Kendrick av.

STEAM FITTER.

Felt, Oliver, Creek.

STRAW GOODS MANUFACTURERS.

Brown, Charles E., Common.

TAP AND DIE MANUFACTURER.

Winter Bros. Co., Kendrick av.

TEAMING AND JOBBING.

Waldron, Lee M., Dedham, n. Norfolk line.
Whipple, Albert E., Burnt Swamp (S.)

TELEPHONE AND TELEGRAPH COMPANY.

New England, South.

VARIETY STORE.

FRANCIS, GEORGE P., variety store and newsdealer, South, h. East. See page 162.

VETERINARY SURGEON.

Brastow, Elisha M., East.

WOOD AND LUMBER.

Hawes, George O., Madison, cor. Washington.
Snow, Frank E., North.
Wilkinson, Charles E., East.

Norfolk Directory

Streets, Avenues, Etc.

Avery, from Railroad to Seekonk, Norfolk Centre.
Campbell, from Seekonk to Walpole line.
Clark, from Main to Walpole line.
Cleaveland, from Seekonk to Railroad, Norfolk Centre.
Commonwealth av., from Main to City Mills.
Deane, from Commonwealth av. to Millis line.
Dedham, from Walpole line to Wrentham line.
Diamond, from Union to North.
Everett, from Walpole line to Wrentham line.
Fruit, from Seekonk to Medfield line.
Gore, from Union to North.
Green, from Commonwealth av. to Franklin line.
Grove, from North to Union (Pondville.)
Hanover, from Main to Commonwealth av.
Hill, from Valley to Everett.
Holbrook, from Cleaveland to Deane.
King, off Union at Norfolk Centre.
Lake, from Main to Medway.
Lawrence, from Park to Franklin line.
Line, from Dedham to Honey Pot.
Main, from Franklin line to Walpole line.
Maple, from Park to King.
Medway, from Main to Commonwealth av.
Needham, from Clark to North.
North, from Main to Wrentham line.
Park, from Main to Wrentham line.
Pine, from Everett to Foxboro line.
Pond, from Valley to North (Pondville.)
Railroad, from Holbrook to Main.
School, from Main to Franklin line.
Seekonk, from Needham to Medfield line.
Shears, from North to Wrentham line.
Short, from Main to School.
Turner, off Cleaveland.
Union, from Pond to Wrentham line.
Valley, from Dedham to Hill.

Post Offices

NORFOLK

Postmaster, Edward W. Mann.
Mails Arrive—9.10 a.m. and 4.30 p.m.
Mails Close—8.30 a.m., 4.00 and 6.10 p.m.

CITY MILLS

Postmaster, John F. Torrey.
Mails Arrive—9.20 a.m. and 4.30 p.m.
Mails Close—8.45 a.m., 4.20 and 6.20 p.m.

PONDVILLE

Postmaster, Katherine F. Emerson.
Mails Arrive—8.30 a.m. and 4.30 p.m.
Mails Close—7.15 a.m. and 5.15 p.m.

Schools and Teachers

Centre, High, George W. Wriston, Principal.
Centre, Intermediate, Gertrude A. Curtis.
Centre, Primary, Hattie B. Reed and Florence A. Baker.
River End, Anna Ekmon and Maud H. Phelps.

Public Library

In High School building.
Open Wednesdays from 3.15 to 4.15 p.m. Friday from 6 to 8 p.m.
Number volumes, 1,500.
Librarian, Walter L. Sykes.

Fire Department

Board of Engineers—David H. Murphy, Stephen C. Watson and Charles O. Green.

NORFOLK CENTRE

Combination Hook and Ladder and Chemical Company (20 Men).
Foreman—Arthur D. Towne.

Town Officers

Selectmen, Overseers of Poor and Board of Health—Andrew R. Jones, C. Albert Murphy, S. Gardner Higgins.
Town Clerk and Treasurer—William M. Hill.
School Committee—Charles O. Greene, John E. Fales, Edward W. Mann.
Commissioners of Highways—James T. Buckley, Elmer E. Ware, Frank E. Day.
Trustees of Public Library—John E. Fales, Harvey E. Farrington.
Assessors of Taxes—Nathan H. Fales, Charles W. Wilson, Alfred P. Hall.
Constables—Frederick Lidbury, Eugene P. Scammon.
Auditors—James F. Mooney, William E. Campbell, Jesse Mann Jr.
Collector of Taxes—John E. Fales.

Churches

Norfolk Baptist Church, Norfolk Centre.
Sunday service 2.00 p.m.
Union Congregational Church, Norfolk Centre.
Pastor, Rev. E. J.Lowsstuter, Supt. S. S., E. W. Mann, Sunday services, 10.45 a.m. Sunday school, 12 m. Christian Endeavor Meeting, 7 p.m. Prayer Meeting, Friday 7.30 p. m.

Societies, Etc.

NORFOLK BRASS BAND.

Incorporated 1897. G. E. Farrington of Wrentham, Leader.
Directors, John W. Murphy, John E. Fales, Harvey E. Farrington.

POND HOME.

Pond Street, Pondville.
Founded 1901 by the Kings Daughters of Norfolk County.
Matron, Mrs. N. M. Dean.

PATRONS OF HUSBANDRY.

Norfolk Grange, No. 135.
Master, William A. Day; Sec., Emma F. Holbrook; Treasurer, Jennie R. Mann.

NORFOLK
Resident Directory

ABBREVIATIONS—Agt., agricultural; agt., agent; asst., assistant; av., avenue; bds., boards; bldg., building; blk., block; C.M., City Mills; cor., corner; clk., clerk; com. trav., commercial traveler; emp., employe; h., house; ins., insurance; J. P., justice of the peace; lab., laborer; mfr., manufacturer; pl., place; P. Pondville; P.O., post office; prof., professor; prop., proprietor; rd., road.

After the name of a street the word "street" is omitted.

Adams, Antonnette M., compositor, bds. C. W. Adams', North.
Adams, Charles H., h. North (P. O. Wrentham.)
Adams, Charles W., foreman, carding room, h. North.
Adams, Florence E., stenographer, bds. C. W. Adams', North.
Allen, William E., machine tender, bds. J. F. Mooney's, North.
Allen, Mary, emp and bds. C. J. Murphy's, Railroad.
Allen, Margaret T., emp. and bds. C. J. Murphy's, Railroad.
American Felt Co., W. H. Sweat, supt., Main (C. M.)
Amiola, Antonio, bds. Main (C. M.)
Anderson, Charles V., farmer, bds. J. Anderson's, Park (C. M.)
Anderson, George W., machinist, h. Seekonk.
Anderson, Hjalmars F., mill hand, bds. J. Anderson's, Park (C. M.)
ANDERSON, JAMES A., taxidermist, green bone and meat scraps, Park, (C. M.) h.do.
Anderson, John, foreman at C. M., h. Park opp. Lawrence (C. M.)
Anderson, Mary, (Boston), h. Avery (in summer.)
Angers, C. J. Mrs., h. Main.
Angus, C. J. Mrs., h. Railroad.
Anzalone, Congetta, bds. R. Vozzella's, Hanover (C. M.)

Baker, Florence A., school teacher, bds. J. E. Fales', Avery.
Baptiste, Ephraim, farmer, h. Dedham (P. O. Wrentham.)
Barnett, Alphonso, laborer, h. Park (C. M.)
Baro, John E., emp. American Felt Co., h. Hanover (C. M.)
Baro, John E. Jr., teamster, bds. J. E. Baro's, Hanover (C. M.
Barry, Frank L., farmer, h. Fruit, n. Medfield.
Bates, Walter T., painter, h. Commonwealth av.
Beals, George W. (Boston) h. Commonwealth av. (in summer.)
Beaudette, Clovis, mill operative, h. Main.
Beaudette, Mary E., bds. C. Beaudette's, Main (C. M.)

Beaudette, Paul, mill hand, bds. C. Beaudette's, Main (C. M.)
Belleau, Delvina, bds. O. Crusher, North, Stoney Brook.
Bennett, Chester, farmer, h. North (P. O. Wrentham.)
Bernstein, Abraham, farmer, h. off Commonwealth av., n. Millis line.
Bielle, John, farmer, h. Commonwealth av.
Boel, William H. N., painter, h. Main.
Bonney, Charles E., provisions, Railroad, rear Baptist church, h. do.
Borg, John O., farmer, h. Everett (Pondville.)
Bristow, Charles, weaver, h. Main (C. M.)
Brooks, Peter E., conductor, h. Main (C. M.)
Broomfield, Henry, farmer, h. off Main, n. C. M. Station (C. M.)
Brown, Lovisa Mrs., at Pond Home Pond (P.)
Brug, Eliza H. Mrs., h. Campbell.
Brug, Grace E., forelady, bds. Mrs. E. H. Brug's, Campbell Highland Lake.
Buckley, Bridget Mrs., bds. J. T. Buckley's, Railroad.
Buckley, James T., ice, teaming and jobbing, Railroad, h. do.
Buckley, Thomas M., shoddy mfr., h. Lawrence (C. M.)
Bulbo, Peter, mill hand, h. Park (C. M.)
BULLUKIAN, HARRY, groceries and grain, Main (C. M.) h. at Franklin.
Burbridge, James E., painter, Lake (C. M.), h. do.
Burton, Frederick, emp. and bds. A. R. Jones', Holbrook, cor. Railroad.

Callahan, Burgess, farmer, h. Holbrook.
Callahan, Harry G., farmer, h. Holbrook.
Callahan, Mary L. Mrs., h. Holbrook.
Campbell, Edward C., papermaker, h. Campbell at Highland Lake.
Campbell, Elizabeth E., bds. E. C. Campbell's, Campbell Highland Lake.
Campbell, George A., freight clerk (Boston) h: Campbell at Highland Lake.
Campbell, George F., blacksmith and wheelwright, Main, h. do.
Campbell, George S., paper maker, h. Railroad.
Campbell, Harry C., mill operative, bds. George S. Campbell's, Railroad.
Campbell, John J., farmer, h. Commonwealth av.
Campbell, Taylor D., motorman, h. off Main, n. C. M. Station (C. M.)
Campbell, William E., paper maker, bds. George S. Campbell's, Railroad.
Carpenter, Sidney G., machinist, h. Medway.

McCarthy's **Men's Furnishings, Shoes, Hosiery, Gloves, Etc.**
WOONSOCKET'S BUSIEST STORE

Carpinto, Antonio, mill hand, bds. D. Langobardi's, Main (C. M.)
Carpinito, Ciriaco A., bds. Main (C.M.)
Carpinto, James, mill hand, h. Main (C. M.)
Carpinito, James G., wool washer, h. off Main (C. M.)
Catelino, Angelo, dryer, bds. A. Potenza's, Main (C. M.)
Catalina, Fortunatus, mill hand, h. Main (C. M.)
Chase, Elmira W., emp. and bds. A. P. Morse's, Union, n. Main.
City Mills Woolen Co., shoddy mfr., Lawrence (C. M.)
Clapp, A. Schuyler, civil engineer, h. Railroad, n. Avery.
Clapp, Arthur W., h. Railroad, n. Avery.
Clapp, Bertha E., clerk, h. Railroad, n. Avery.
Clark, Evelyn A. Mrs., h. Lawrence (C. M.)
Clark, George F., farmer, h. Lawrence (C. M.)
Clark, Josephine E., h. Lawrence (C. M.)
Codding, Eugene E., watchmaker and jeweler, North, n. Union, h. do.
Codding, Harriet L., bds. E. E. Codding's, North.
Comey, William M., auctioneer and J. P., 1 School (C. M.) h. do.
Cook, Francis, farmer, h. Medway.
Cook, William F. (Boston,) h. Main (in summer.)
Coombs, Mary H. Mrs., h. Grove (C. M.)
Cooper, Edward J., emp. rubber works, h. off Lawrence (C. M.)
Couture, Joseph, laborer, h. Avery.
Crawford, Ezra F., carpenter and builder, North, h. do.
Crochere, Ovilla, carder h. North, Stoney Brook.
Crosby, David F., farmer, bds. John King's, Commonwealth av.
Cross, John, retired, h. Avery.
Crowell, Augustine, R. R. ticket collector, h. Cleaveland, n. Turner.
Cummings, Frederick W., farmer, h. Seekonk, n. the railroad.

Daisley, Joseph H., painter, bds. F. Kilpatrick's, Seekonk.
Dalghren, Albert J., mill operative, h. Park (C. M.)
Dalghren, Ernest F., carder, bds. A. J. Dalghren's, Park (C. M.)
Dalghren, J. Albert, mill hand, bds. A. J. Dalghren's, Park (C. M.)

Darrell, M. J. Mrs. (Ashmont), h. King (in summer.)
Day, Abbie F Mrs., h. Fruit.
Day, Eva F., bds. Mrs. A. F. Day's, Fruit.
Day, Frank E., farmer, bds. Mrs. A. F. Day's, Fruit.
Day, Preston, poultry etc., Fruit, h. do.
Day, William A., farmer, h. Cleaveland.
Dean, Nellie M. Mrs., matron Pond Home, Pond (P.)
Delano, George W., cranberry grower, h. Turner, n. Cleaveland.
De Tore, Orazio, mill hand, bds. P. Vozzella's, Hanover (C. M.)
De Tore, Samino, mill hand, h. off Main (C. M.)
Deveney, John J., student, bds. M. J. Deveney's, Seekonk, Highland Lake.
Deveney, Mary E., milliner, bds. M. J. Deveney's, Seekonk, Highland Lake.
Deveney, Michael J., manager Seekonk Club, h. Seekonk, at Highland Lake.
Dickey, James C., farmer, h. off Lawrence (C. M.)
Dingman, E. W., h. Main.
Dingman, James F., Supt. Cook Farm, h. Main.
Dobbs, George A., night fireman, h. Green (C. M.)
Dowd, Peter, liquor dealer, Boston, h. Line, Honey Pot.
Dowling, John J., tower director, h. Fruit, Medfield.
Ducey, Jennie L., bds. J. A. Penney's, Seekonk.
Ducey, Joseph P., mill hand, bds. J. A. Penny's, Seekonk.
Dupee, Catherine M. Mrs., bds. E. E. Dupee's, Railroad.
Dupee, Edward E., restaurant, h. Railroad, h. the depot.
Dupee, George S., farmer, h. North.
Dupee, Sarah A. Mrs., h. Main.
Dupee, Sarah F., straw worker, h. Shears (P. O. Wrentham.)
Dwyer, James J., section foreman, h. North, n. Union.

Earley, Alice, clerk, bds. J. Earley's, Main, cor. Needham.
Earley, John, wholesale milk dealer, Main, cor. Needham, h. do.
Eaton, Edwin R., paper, Boston, h. Fruit.
Eaton, Percival R., farmer, h. Fruit.
Edwards, Charles H., mill hand, h. Pond (Pondville.)
Edwards, Josephine M., straw worker, bds. C. H. Edwards', Pond (Pondville.)
Ekberg, Olof, laborer, h. Lawrence (C. M.)
Elmes, Leonard G., farmer, h. Fruit.

Special Low Prices on Picture Frames at . . . JACKSON'S
Up One Flight. 6 Main Street, FRANKLIN

Emerson, Katherine F. Mrs., postmaster at Pondville, h. Valley (Pondville.)
Erickson, Andrew, farmer, h. Avery.
Evans, Clarence W., farmer, bds. J. H. Evans', Seekonk.
Evans, Emma C., bds. J. H. Evans', Seekonk.
Evans, Herman, station agent Highland Lake, bds. J. H. Evans', Seekonk.
Evans, John H., machinist, h. Seekonk.

Fales, Bertha, stenographer, h. Avery.
Fales, Eleanor E., bds. N. H. Fales, Dedham (P.)
Fales, John E., band sawing, planing and wood working, Avery, h. do.
Fales, Nathan H., wholesale milk dealer, Dedham (P.), h. do.
Fales, Silas E., J. P., Avery, h. do.
Farrington, Charles H., bds. Mrs. E. R. Farrington's, Main.
Farrington, Clarence M., hatter, bds. Mrs. E. R. Farrington's, Main.
Farrington, Elizabeth R. Mrs., h. Main.
Farrington, Harvey E., machinist, bds. Mrs. E. R. Farrington's, Main.
Faulkner, Donald, emp. American Felt Co., h. Main (C. M.)
Fay, James P., farmer, h. Cleaveland.
Field, Cora L., h. Commonwealth Ave.
Fish, Frederick W., h. North.
Fish, Walter H., shoe worker, bds. F. W. Fish's, North, Stoney Brook.
Fisher, George D., tinsmith, h. Railroad.
Fisher, William, night watchman, h. Hanover (C. M.)
Floria, Antonio, wool sorter, bds. J. G. Carpinito's, off Main (C. M.)
Foley, John, mill hand, bds. R. Foley's, Main (C. M.)
Foley, Richard, mill operative, h. Main (C. M.)
Foley, William, mill operative, bds. J. B. Mayo's, Main (C. M.)
Foster, Mary H. Mrs., h. Railroad.
Fowler, James H., real estate and broker, Commonwealth av. (C. M.), h. do.
Fraser, William, crossing tender, h. Seekonk.
Fredrickson, Carl, mill hand, h. Lawrence (C. M.)
Fuller, Eleanor C. Mrs., emp. and bds. G. S. Campbell's, Railroad.

Gallant, Alexander, mill hand, h. Campbell, Highland Lake.

GLOBE CLOTHING CO. PANTS— Worsted, Corduroy, Etc.
Main and Court Streets, = Woonsocket, R. I.

Gallegher, Jennie Mrs., bds. F. L. Barry's, Fruit.
Gallegher, William, retired, h. Seekonk, n. the railroad.
Gallegher, William M., bookkeeper, h. Seekonk, n. the railroad.
Gariben, Abarben, wool washer, bds. P. India's, Main (C. M.)
Giles, John, emp. and bds. A. R. Jones', Holbrook, cor. Railroad.
Gilmore, W. K. and Sons (W. K., G. W., F. E., C. A. & F. R. Gilmore), Main.
Glass, Ernest A., carpenter, h. Cleaveland, cor Railroad.
Glen, Thomas, bds. Mrs. Mary H. Foster's, Railroad.
Goddard, Mary Miss, at Pond Home, Pond (P.)
Goulding, Ella A. Mrs., h. Railroad.
Gove, William W., farmer, h. North (P. O. Wrentham.)
Green, Charles O., milk and dairy, Commonwealth av. (C. M.), h. do.
Gunning, James X., farmer, h. Avery.
Gutherie, David, farmer, h. North Main, cor. Lake.

Haase, Frank, farmer, h. Everett (P.)
Hall, Alfred P., poultry etc., Main, h. do.
Hall, Charles F., farmer, h. Railroad.
Hallam, Samuel, laborer, h. Main (C. M.)
Hamilton, Cynthia A. Mrs., h. off Main, n. C. M. Station (C. M.)
Hamlin, George E., carpenter, h. Avery.
Hamlin, W. Eugene, Pullman conductor, h. Avery.
Harding, Alfred, at Pond Home, Pond (P.)
Hartshorn, Eliza Mrs., at Pond Home, Pond (P.)
Hasler, Charles, mill operative, h. Union (P. O. Wrentham.)
Hatfield, James M., engineer, h. off Main, n. C. M. Station (C. M.)
Hathaway, George H., emp. and bds. N. H. Fales', Dedham (P.)
Hathaway, Mary H., emp. and bds. N. H. Fales', Dedham (P.)
Haywood, Eliza J. Mrs., at Pond Home, Pond (P.)
Higgins, S. Gardner, clerk, h. Commonwealth av.
Hill, Edwin S., harnessmaker, Main, h. do.
Hill, George E., farmer, h. Main.
Hill, William M., farmer, h. Main.
Hodges, Percy De, carpenter, h. Lake.
Holbrook, Edwin W., bds. W. C. Holbrook's, North, Stoney Brook.
Holbrook, Henry G., bookkeeper, bds. W. C. Holbrook's, North.
Holbrook, Isabelle B., emp. bindery, bds. W. C. Holbrook's, North.

Holbrook, William C., supt. Norfolk Woolen Co., Stoney Brook, h. North.
Holmes, J. Thomas, teamster, h. Main (C. M.)
Howe, Isabelle F., bds. Mrs. S. E. Howe's, Union.
Howe, Susan E. Mrs., h. Union, n. Main.
Hurd, Edward F., laborer, h. Railroad.

Iago, Charles, hostler at D. Sullivan's, Seekonk.
India, Paul, dyer, h. Main (C. M.)
Ingram, William G. H., h. Grove.

Janitischke, John H., gardener, h. Medway.
Johnson, Catherine Mrs., at Pond Home, Pond (P.)
Jones, Andrew B., farmer, h. Holbrook, cor. Railroad.
Jones, Austin A., foreman N. W. Co. farm, h. North.
Jones, Franklin C., farmer, h. Railroad, opp. Cleaveland.
Jones, Harriet L. Mrs., h. Railroad, n. Cleaveland.
Jones, Henry F., farmer, bds. Mrs. H. L. Jones', Railroad.
Jones, Thomas, farmer, h. Cleaveland, n. Turner.
Jose, Elizabeth H., bds. F. E. Jose's, Main (C. M.)
Jose, Frederick E., hostler, h. Main (C. M.)

Keith, Eleanor L., h. Commonwealth av.
Kelley, Joseph, prop. Summer Hotel, Kingsbury Lake, Green (C. M.)
Kennedy, Sidney A., metal worker, h. Grove.
Kenny, Francis, h. at C. H. Edwards', Pond (P.)
Kenny, John, laborer, h. Maple, n. King.
Keogh, Agnes E., mill hand, bds. Mrs. B. Keogh's, Main (C. M.)
Keogh, Bridget Mrs., h. Main (C. M.)
Keogh, John P., mill operative, h. Hanover (C. M.)
Kilpatrick, Frank, farmer, h. Seekonk.
Kilpatrick, Frank R., h. Seekonk.
Kilpatrick, Thomas J., mill hand, bds. F. Kilpatrick's, Seekonk.
King, John, retired, h. Commonwealth av.
Kingsbury, Charles L., farmer, h. Lake (C. M.)
Kingsbury, Frank A., station agent, h. Main (C. M.)
Kingsbury, Harriet S. Mrs., h. Green (P. O. Rockville.)
Kingsbury, Henry D., farmer, h. Main.

Saws, Knives and Scissors Sharpened at . . . . . JACKSON'S

FRANKLIN, MASS.

Kingsbury, Louis E., farmer, h. Lake (C. M.)
Kunde, Edward F., farmer, h. North Main.

Lamagna, Giovanni, wool washer, bds. J. G. Carpinito's, Main (C. M.)
Langobardi, Dominic, mill hand, h. Main (C. M.)
Langobardi, Joseph, mill hand, bds. D. Langobardi's, Main (C. M.)
Langobardi, Joseph B., mill hand, bds. Main (C. M.)
Larson, Martin, mill hand, h. Park (C. M.)
Leach, Eugene L., farmer, h. off Grove (C. M.)
Ledbury, Albert, engineer, bds. W. Molley's, off Main (C. M.)
Ledbury, Arthur F., wool mixer, h. Main (C. M.)
Ledbury, Charles A., carpenter, bds. H. Ledbury's, Park.
Ledbury, Frederick, car repairer, h. Main.
Ledbury, Henry, farmer, h. Park (C. M.)
Lemon, William, emp and bds. F. H. Siebeneicher, Fruit.
Lind, Charles (South Boston), h. King (in summer.)
Loring, Walter B., engineer, bds. F. W. Cumming's, Seekonk.
Loud, Clarence B., attorney at law Boston, h. Valley (P.)

Manilo, Florine, mill hand, bds. P. Vozzella's, Hanover (C. M.)
Mann, Albert H., shoddy mfr., Main (C. M.) h. do.
Mann, Edward W., postmaster, and general store, Main, cor. Railroad, h. do.
Mann, E. W., wall paper, periodicals, groceries etc., Railroad, n. the depot, h. Main, at the railroad.
Mann, Helen P. Mrs., h. Lawrence (C. M.)
Mann, Jesse, farmer, h. Seekonk, n. Medfield line.
Mann, William E., farmer, and saw mill, Seekonk, at the railroad, h. do.
Manzione, Luigi, wool washer, bds. A. Potenza's, Main (C. M.)
Marion, Angie Miss, at Pond Home, Pond (P.)
Marsh, L. Harry, laborer, bds. E. F. Hurd's, Railroad.
Martin, Ernest, chaffeur, h. Main (C. M.)
Martyn, David, fancy goods, Railroad, h. do.
Martyn, Ruby H., author, h. Railroad.
Mason, Ralph W., mill operative, h. North (Stoney Brook.)
Mayer, Jennie A., school teacher, h. Commonwealth av.
Mayo, John B., fireman, h. Main (C. M.)
McCahill, Bernard, section hand, bds. J. J. Dwyer's, North.
McDermott, Thomas J., care taker, h. Seekonk.
McNally, Ella F., bds. Thomas McNally's, Main (C. M.)
McNally, Jennie, mill hand, bds. Thomas McNally's, Main (C. M.)
McNally, Thomas, h. Main (C. M.)

FURNITURE, CARPETS, Draperies, Rugs.
A. S. COOK COMPANY, 67-69 Main St., Woonsocket, R. I.

McNally, Thomas F., foreman hardening dept., h. Main (C. M.)
Meehan, Edgar R., carpenter h. North, n. Union.
Meehan, Hugh J., section hand, h. Main, cor Seekonk.
Melby, Hans T., supt. Bristol Patent Leather Co. (Boston), h. Park (C. M.)
Miller, Walter R., farmer, h. Main.
Moccaldi, Luigi, mill hand, bds. F. Catalino's, Main (C. M.)
Molloy, Thomas, mill hand, bds. W. Molloy's, off Main (C. M.)
Molloy, William, mill hand, h. off Main, in rear Felt Mill (C. M.)
Mooney, James F., station agent, h. North.
Mooney, Mary A. Mrs., at J. F. Mooney's, North.
Moore, Annie P., Woman's Home Missionary Society, h. Main (in summer.)
Moore, Edson J. Rev., h. Main, n. Medway (in summer.)
Morey, T. Prescott Dr. (Boston), h. Grove (in summer.)
Morgan, Lula M. Mrs., h. Grove (C. M.)
Morse, Addison P., janitor, h. Union.
Morse, Erastus E., farmer, h. Seekonk, Highland Lake.
Morse, Harriet, bds. E. E. Morse's, Seekonk, Highland Lake.
Moulton, Albert T., athlete, h. Main.
Moulton, Edward E. (Jamaica Plain), h. Seekonk, Highland Lake.
Moulton, John W., mill operative, h. Main.
Moulton, William L., machinist, bds. J. W. Moulton's, Main.
Murphy, C. Allen, emp. and bds. C. J. Murphy's, Railroad.
Murphy, Cornelius J., domestic lumber, wood, ties, posts etc., Railroad, cor. Main, h. do.
Murphy, David H., conductor, h. Railroad.
Murphy, Hannah Mrs., at C. J. Murphy's Railroad.
Murphy, John W., teamster, h. Railroad.
Murphy, M. Gertrude, at C. J. Murphy's, North.
Murphy, Robert W., bookbinder, h. Railroad.
Murray, James J., mill hand, bds. J. A. Penny's, Seekonk.

Nash, Walter, mill hand, bds. W. W. Gove's, North (P. O. Wrentham.)
Nispel, Herman, cabinet maker, h. Avery.
Norfolk Woolen Co., W. H. Holbrook supt., North, Stoney Brook.

McCarthy's THE CLOAK HOUSE
WOONSOCKET'S BUSIEST STORE

O'Leary, Thomas M., farmer, h. North, Stoney Brook.
O'Neil, James (Ashmont), h. King (in summer.)
Ormes, Carlton D., emp. laundry, h. King, cor. Maple.
Osgood, Delia C., bds. F. M. Osgood's, North, Stoney Brook.
Osgood, Frank M., teamster, h. North, Stoney Brook.
Osgood, Ralph J., fireman, h. North, n. Union.

Pallidino, Dominic A., mill hand, h. Main (C. M.)
Pallidino, Paul, boss carder, h. Main (C. M.)
Palmer, William H., engineer, h. North, Stoney Brook.
Parker, Sarah A., bds. C. D. Ormes', King.
Pelletier, Edward, farmer, h. Commonwealth av.
Pelletier, George T., carpenter, h. Commonwealth av.
Penney, John A., farmer, h. Seekonk.
Penney, William M., laborer, h. Main.
Perry, Sophia A. Mrs., h. North.
Perry, Walter Mrs. (Everett), h. King (in summer.)
Perry, William T., farmer, h. North.
Peterson, Lars, farmer, h. Avery.
Phelps, Maud H., school teacher, bds. C. W. Smith's, Commonwealth av.
Pierson, John E., laborer, bds. Mrs. M. N. Pierson's, Commonwealth av.
Pierson, Marie N. Mrs., h. Commonwealth av. (C. M.)
Pierson, Martin, mill hand, h. North.
Pond, Henry D., farmer, bds. Mrs., J. B. Pond's, Everett (P.)
Pond, Jean B. Mrs., h. Everett (P.)
Potenza, Alfonze, mill hand, h. Main (C. M.)
Potenza, Angello, mill hand, bds. A. Potenza, Main (C. M.)
Potenza, Antonio, mill hand, bds. A. Potenza's, Main (C. M.)
Potter, C. G. Mrs., at R. P. Glass', Cleaveland, cor. Railroad.
Pratt, Susan Mrs., at Pond Home, Pond (P.)
Prescott, Walter E., mill hand, h. Deane (P. O. Rockville.)
Proctor, Thomas, carpenter, h. Seekonk, Highland Lake.

Ranklin, C. E. Mrs., emp. and bds. T. O'Leary's, North.
Ray, Jesse C., emp. and bds. W. E. Mann's, Seekonk.
Reed, Hattie B., school teacher, bds. J. E. Fales', Avery.
Rein, Andrew J., emp. car works, h. Main (C. M.)
Rein, Frederick V., emp. car works, bds. A. J. Rein's, Main (C. M.)
Rhodes, Edison B., mill hand, h. North, Stony Brook.
Richardson, Louisa J. Mrs., at Pond Home, Pond (P.)

Risteene, Frederick, farmer, h. North (P. O. Wrentham.)
Robbins, Frederick D., bds. Mrs. J. B. Pond's, Everett (P.)
Robinson, Annie, emp. and bds. Pond Home, Pond (P.)
Rockwell, Benjamin, emp. and bds. C. D. Ormes', King.
Rockwood, Chester E., clerk, h. Union.
Rockwood, E. Lester, machinist, h. Railroad.
Rockwood, Edwin O., florist, Union, cor. Grove, h. do.
Rockwood, Elisha W., manager, grain mill, h. Union.
Rockwood, Hattie B. Mrs., h. Union, cor. Grove.
Rockwood, Henry B., carpenter, h. Railroad.
Rockwood, Nathan H., painter and paper hanger, Railroad, h. do.
Rockwood, Stephen T., farmer and poultry raiser, Union, h. do.
Rose, Mary A. Mrs., h. Avery.
Rubyck, John, carpenter, h. Park (C. M.)

Sanders, Asbury, farmer, h. Dedham (P. O. Wrentham.)
Sanders, Leon, emp. and bds. A. Sander's, Dedham (P. O. Wrentham.)
Sanderson, Harlan L., engraver, h. Union, n. Main.
Scammon, Eugene P., carpenter, h. Main.
Schaefer, Hieromymus, boss fuller, h. Park (C. M.)
Schultz, Charles M., farmer, h. Seekonk, n. Medfield line.
Scott, J. Russell, farmer, h. Grove.
Scott, Ruth M. Mrs., h. Main (C. M.)
Sharon, Charles, duck farm, Pond, h. do. (P.)
Sharp, Harry A., poultry dealer, Union, h. do. (P. O. Wrentham.)
Shaw, George H., h. at S. G. Higgin's, Commonwealth av.
Shepardson, Charles K., farmer, bds. Mrs. H. S. Kingsbury's, Green.
Siebeneicher, Frederick H., farmer, h. Fruit.
Simmons, Fannie A. Mrs., h. Holbrook.
Simpson, William H., laborer, h. Lawrence (C. M.)
Small, Moses E., mason and contractor, Main, h. do. (C. M.)
Smalley, George A., clothing cutter, h. Seekonk, Highland Lake.
Smalley, John W., clothing cutter, h. Seekonk, Highland Lake.
Smiddy, Eva M., dressmaker, h. Hanover (C. M.)
Smiddy, Jennie L., clerk, bds. W. H. Smiddy's, Hanover (C. M.)

Antique Furniture Repaired and Finished at JACKSON'S
FRANKLIN, MASS.

Smiddy, Mary L., mill hand, bds. W. H. Smiddy's, Hanover (C. M.)
Smiddy, Thomas R., photographer, Hanover (C. M.) h. do.
Smiddy, William H., foreman, carding room, A. F. Co., h. Hanover (C. M.)
Smith, Clement W., farmer, h. Commonwealth av.
Smith, George, at Pond Home, Pond (P.)
Smith, Elizabeth E. Mrs., h. Railroad.
Smith, Lizzie Mrs., at Pond Home, Pond (P.)
Soscnosky, Adam, farmer, h. Commonwealth av., n. Millis line.
Soscnosky, Estella, mill hand, bds. A. Soscnosky's, Commonwealth av.
Soscnosky, Helen, mill hand, bds. A. Soscnosky's, Commonwealth av.
Stingle, Frank, Boston Fire Dept., h. Avery (in summer.)
Stinson, Charles E., carpenter, h. Union.
Stinson, Miriam B., h. Union.
Stinson, Thomas, bds. C. E. Stinson's, Union.
Suko, John, mill hand, h. Park (C. M.)
Suko, Peman, mill hand, h. Park (C. M.)
Sullivan, Daniel (South Boston) h. Seekonk (in summer.)
Sullivan, Timothy J., flagman, h. Railroad.
Summer Hotel, Joseph Kelley prop., Kingsbury Lake, Green.
Sumner, Edmund, farmer, h. Cress Brook farm, Lake.
Supple, Joseph M., foreman dye room Sweet's mill, h. Main (C. M.)
Supple, Margaret, h. Main.
Supple, William, retired, h. Main.
Sweat, William H., Supt. American Felt Co., City Mills, h. Main (C. M.)
Sykes, Elizabeth R. Mrs., h. Railroad, cor Avery.
Sykes, Walter L., h. Railroad, cor. Avery.

Taylor, Joseph B., foreman, carding room N. W. Co., h. North.
Thayer, Eva L., bds. George Thayer's, Railroad.
Thayer, Fred C., engineer, bds. George Thayer's, Railroad.
Thayer, George, h. Railroad, n. the depot.
Thayer, Henry W., freight clerk, h. Railroad.
Thomas, Joseph, farmer, h. Turner.
Thompson, John K., cabinet maker, h. Hill (P.)

GLOBE CLOTHING CO. Fine Children's CLOTHING
Main and Court Streets, - Woonsocket, R. I.

Thurerson, Andrew (Dorchester), h. Fruit (in summer.)
Tighe, Katherine, h. Line Honey Pot (P. O. South Walpole.)
Tighe, Michael, farmer, h. Line, Honey Pot (P. O. South Walpole.)
Tingley, George C., night watchman, h. North.
Torrey, Nellie C., bds. J. F. Torrey's, Commonwealth av. (C. M.)
TORREY, JOHN F., fertilizers, coal etc., Main, h. Commonwealth av., (C. M.)
Towne, Arthur D., rural mail carrier, h. Commonwealth av. (C. M.)
Tozzo, Francesco, mill hand, bds. F. Catalino's, Main (C. M.)
Treible, Mazie E., bds. Dr. S. D. Treible's, Union (P. O. Wrentham.)
Treible, S. D., physician and surgeon (Boston), h. Union (P. O. Wrentham.)
Trulson, Andrew, mill operative, h. Main (C. M.)
Tucker, Donald, salesman, h. Cleaveland, cor Turner.
Turco, Martin, mill hand, h. Main (C. M.)
Turner, William H., pressman, h. North, Stoney Brook.

Vechio, Antonio, mill hand, bds. F. Catalino's, Main (C. M.)
Vitorio, Pasquale, mill hand, bds. S. De Tore's, off Main (C. M.)
Vozzella, Angello, mill hand, bds. R. Vozzella's, Hanover (C. M.)
Vozzella, Antonio, mill hand, h. Hanover (C. M.)
Vozzella, Filomena, bds. R. Vozzello's, Hanover (C. M.)
Vozzella, Francisco A., mill hand, h. Hanover (C. M.)
Vozzella, John, bds. A. Vozzella's, h. Hanover (C. M.)
Vozzella, Pasquale, mill hand, h. Hanover (C. M.)
Vozzella, Raffalle, mill hand, h. Hanover (C. M.)
Vozzella, Teresa, bds. R. Vozzella's, Hanover (C. M.)

Wall, J. F. and Son, paper mfrs, (J. F. & A. L. Wall) Campbell, Highland Lake, h. at Walpole.
Ward, Horace M., charcoal, wood and lumber, Union, h. do.
Ward, Mary A. Mrs., bds. H. M. Ward's, Union.
Ware, Elmer E., farmer, h. Railroad.
Ware, Lyman E., mechanical engineer, h. Main, n. the railroad.
Ware, Mary Mrs., h. Railroad.
Ware, Parmela C., at L. E. Ware's, Main.

Globe Clothing Co. SHIRTS, COLLARS, NECKWEAR. . . . .
Main and Court Streets, - Woonsocket, R. I.

Ware, Robert A. (Boston), h. Avery (in summer.)
Watson, Stephen C., teamster, h. Railroad.
Welch, Robert, mill operative, h. North (P. O. Wrentham.)
Western Union Tel Co., at Norfolk Station.
Western, Nathan at Pond Home, Pond (P.)
Whiting, Albertus J., milk and eggs, Pond, cor. Valley (P.), h. do.
Wilkins, Adeline A. Mrs., at Pond Home, Pond (P.)
Willey, William J., farmer and gardener, h. Private Way off Main (C. M.)
Wilson, Charles W., farmer, h. Campbell, Highland Lake.
Wilson, Emma L., bds. C. W. Wilson's, Campbell, Highland Lake.
Wilson, George C., bds. C. W. Wilson's, Campbell, Highland Lake.
Wood, Elias, farmer, h. Shears (P. O. Wrentham.)
Wriston, George W., principal high school, at A. P. Hall's, Main.

Zealand, John, mill operative, h. Campbell, at the railroad, Highland Lake.
Zwicket, Max R., mill operative, bds. C. Bristow's, Main (C. M.)

JOHN F. TORREY

DEALER IN

Coal and Fertilizers

Main Street, near the Station, City Mills, Mass.

JAMES A. ANDERSON

Taxidermist

Birds and Animals Mounted and Preserved

ALSO MANUFACTURER OF

GREEN CUT BONE AND MEAT SCRAPS

TELEPHONE CONNECTION

Park Street, - - - - CITY MILLS, MASS.

NORFOLK
Business Directory

AUCTIONEER.

Comey, William M., 1 School (C. M.)

BAND.

Norfolk Brass, G. E. Farrington, leader.

BAND SAWING, PLANING AND WOOD WORKING.

Fales, John E., Avery.

BLACKSMITH AND WHEELWRIGHT.

Campbell, George F., Main, n. the depot.

BOOTS AND SHOES.

Mann, Edward W., Main, cor. Railroad.

CARPENTER AND BUILDER.

Crawford, Ezra F., North.

COAL AND FERTILIZERS.

TORREY, JOHN F., Main, (C. M.) See page 5.
Ward, Horace M. (charcoal also wood), Union.

CRANBERRY GROWER.

Delano, George W., Turner, n. Cleaveland.

DRY AND FANCY GOODS.

Mann, Edward W., Main, cor. Railroad.
Martyn, David (Fancy), Railroad.

DUCK RAISER.

Sharon, Charles, Pond (P.)

FELT GOODS MANUFACTURERS.

American Felt Co., W. H. Sweat, supt., Main (C. M.)

FLORIST.

Rockwood, Edwin O., Union, cor. Grove.

GRAIN, FLOUR, ETC.

BULLUKIAN, HARRY, Main, (C. M.) See page 4.
Gilmore, W. K. & Sons, Main.

GREEN CUT BONE AND MEAT SCRAPS.

ANDERSON, JAMES A., Park, (C. M.) See page 205.

GROCERS.

BULLUKIAN, HARRY, Main, (C. M.) See page 4.
Mann, E. W., Railroad, n. the depot.
Mann, Edward W., Main, cor. Railroad.

HARNESS MAKER.

Hill, Edwin S., Main.

HOTEL.

Kelley, Joseph (summer), Kingsbury Lake, Green.

ICE.

Buckley, James T., Railroad.

JUSTICES OF THE PEACE.

Comey, William M., 1 School (C. M.)
Fales, Silas E., Avery.

LUMBER AND WOOD.

Mann, William E., Seekonk at the railroad.
Murphy, C. J., Railroad, cor. Main.
Ward, Horace M., Union.

MASON AND CONTRACTOR.

Small, Moses E., Main (C. M.)

MILKMEN.

Earley, John (wholesale), Main, cor. Needham.
Fales, Nathan H. (wholesale), Dedham (P.)
Green, Charles O., Commonwealth av. (C. M.)
Whiting, A. J., Pond, cor. Valley (P.)

NEWSDEALER, ETC.

Mann, E. W., Railroad, n. the depot.

PAINTER AND PAPER HANGER.

Rockwood, Nathan H., Railroad.

PAPER MANUFACTURERS.

Wall, J. F. & Son, Campbell, at Highland Lake.

PHOTOGRAPHER.

Smiddy, Thomas R., Hanover (C. M.)

POULTRY, ETC.

Day, Preston, Fruit.
Hall, Alfred P., Main.
Rockwood, Stephen T., Union.
Sharp, Harry A., Union (P. O. Wrentham.)

PROVISIONS.

Bonney, Charles E., Railroad rear Baptist church.

REAL ESTATE.

Fowler, James H., Commonwealth av. (C. M.)

SAW AND PLANING MILL.

Mann, William E., Seekonk at the railroad.

TAXIDERMIST.

ANDERSON, JAMES A., Park, (C. M.) See page 205.

TEAMING AND JOBBING.

Buckley, James T., Railroad.

TELEGRAPH COMPANY.

Western Union, at railroad station.

WATCHMAKER AND JEWELER.

Codding, Eugene E., North, n. Union.

WOOLEN GOODS MANUFACTURERS.

City Mills Co., Lawrence (C. M.)
Norfolk Woolen Co., W. E. Holbrook, supt., Stoney Brook.

Business Directory of Out-of-Town Patrons

BANKS.

Home National, 207 Main (Milford.) See page 6.
Industrial Trust Co., 238 Main (Pawtucket, R. I.) See back cover.
Industrial Trust Co., 49 Westminster (Providence, R. I.) See page 11.
Industrial Trust Co., 165 Main (Woonsocket, R. I.) See page 2.
Mechanics' Savings, Market Square (Woonsocket, R. I.) See page 10.
National Union, The, 65 Main (Woonsocket, R. I.) See page 10.
Peoples' Savings, (Woonsocket, R. I.) See page 10.
Producers' Savings, 164 Main (Woonsocket, R. I.) See page 10.
Rhode Island Hospital Trust Co. (Providence, R. I.) See page 11.
Slater Trust Co., cor Main and East av. (Pawtucket, R. I. See back cover.)

BOOTS AND SHOES.

Cronan, D. J., 184 Main (Milford)
McCarthy, J. M., 195 Main (Woonsocket, R. I.) See head lines.

BRICK, LIME, CEMENT, ETC.

Woonsocket Lumber Co., 189 North Main (Woonsocket, R. I.) See back cover.

CLOTHING AND GENTS' FURNISHING GOODS.

Bowker, H. S., 169 Main (Milford)
Globe Clothing Co., Main and Court (Woonsocket, R. I.) See foot lines.
McCarthy, J. M. (gents' furnishings) 195 Main (Woonsocket, R. I.) See head lines.

CROCKERY, GLASS AND WOODEN WARE.

Avery & Woodbury Co., 212 and 214 Main (Milford.) See page 7.
Cook, A. S. Co., 67–69 Main (Woonsocket, R. I.) See head lines.

DENTIST.

Miett, N. Dr., 204 Main, (Milford)

DIRECTORIES.

Foss, A. E. & Co., 35 Hayden Row (Hopkinton.) See page 3.

DRY AND FANCY GOODS.

Harris, Mowry Co., 183 Main (Woonsocket, R. I.)
McCarthy, J. M., 195 Main (Woonsocket, R. I.) See head lines.

FURNITURE AND CARPETS.

Avery & Woodbury Co., 212 and 214 Main (Milford.) See page 7.

Cook, A. S. Co., 67–69 Main (Woonsocket, R. I.) See head lines.

Weeks' Furniture Co., 48 North Main (Woonsocket, R. I.)

HATS, CAPS, ETC.

Globe Clothing Co., Main and Court (Woonsocket, R. I.) See foot lines.

INSURANCE.

Hayden, Lewis, 204 Main (Milford.) See page 131.

LAWYER.

Williams and Williams, 334 Main (Milford.)

LUMBER, ETC.

Woonsocket Lumber Co., 189 North Main (Woonsocket, R. I.) See back cover.

MARBLE AND GRANITE WORKS.

Hutchings, Geo. T. & Son, 58 and 60 East Main (Milford.) See page 13.

Kinney, A. C., 7 South Bow (Milford.) See page 129.

MONUMENTS, TABLETS, HEADSTONES, ETC.

Hutchings, Geo. T. & Son 58 and 60 East Main (Milford.) See page 13.

Kinney, A. C., 7 South Bow (Milford.) See page 129.

NEWSPAPER.

Milford Daily Journal, 43 Exchange (Milford.) See back cover.

OPTICIANS.

Wilcox, C. W. & Son, 138 Main (Milford.) See front cover.

OPTOMETRIST.

Fellman, H., 132 Main (Woonsocket, R. I.) See back cover.

PAINTERS AND PAPER HANGERS.

Russell, C. E. & Co., 26 Spruce (Milford.) See page 129.

PAINTS, OILS, ETC.

Russell, C. E. & Co., 26 Spruce (Milford.) See page 129.

PHONOGRAPHS AND RECORDS.

La Roe, S. D. & Son, Next to post office (Woonsocket, R. I.) See back cover.

PIANOS, ETC.

La Roe, S. D. & Son, next to post office (Woonsocket, R. I.) See back cover.

PRINTERS.

Lakeview Press, Irving (South Framingham.) See page 158.

Milford Journal Co., 43 Exchange (Milford.) See back cover.

PUBLISHERS.

Foss, A. E & Co., 35 Hayden Row (Hopkinton.) See pages 3 and 127.

Lakeview Press, Irving (South Framingham.) See page 158.

Milford Journal Co., 43 Exchange (Milford.) See back cover.

REAL ESTATE.

Hayden, Lewis, 204 Main (Milford.) See page 131.

SEWING MACHINE AGENTS.

La Roe, S. D. & Son, next to post office (Woonsocket, R. I.) See back cover.

SHINGLES, CLAPBOARDS AND MOULDINGS.

Woonsocket Lumber Co., 189 North Main (Woonsocket, R. I.) See back cover.

SILVER AND PLATED WARE.

Avery & Woodbury Co., 212 and 214 Main (Milford.) See page 7.

Wilcox, C. W. & Son, 138 Main (Milford.) See front cover.

STOVES AND RANGES.

Cook, A. S. Co., 67–69 Main (Woonsocket, R. I.) See head lines.

TRUNKS, BAGS, ETC.

Globe Clothing Co., Main and Court (Woonsocket, R. I.) See foot lines.

UPHOLSTERERS.

Avery & Woodbury Co., 212 and 214 Main (Milford.) See page 7.

WALL PAPER, ETC.

Avery & Woodbury Co., 212 and 214 Main (Milford.) See page 7.

WATCHMAKERS AND JEWELERS.

Wilcox, C. W. & Son, 138 Main (Milford.) See front cover.

WINDOWS, DOORS, ETC.

Woonsocket Lumber Co. 189 North Main (Woonsocket, R. I.) See back cover.

WINDOW SHADES AND DRAPERY GOODS.

Avery & Woodbury Co., 212 and 214 Main (Milford.) See page 7.

Cook, A. S. Co., 67–69 Main (Woonsocket, R. I.) See head lines.

INDEX TO ADVERTISERS

FRANKLIN.

Adams' Express Co., E. L. Stewart, agent . . . 33
Allen, Geo. A., cattle dealer 46
Allen, T. B., Prop. School Street wood yards . . 40

Benjamin Franklin Savings Bank 8
Boston Branch (C. L. Fales & Co.) grocers . . . 12
Bullukian, Harry, groceries, coal, etc. 4

Calkin, R. J., photographer 26
Capron, S. T., Prop. Crescent House 43
Carlson, Anton, mason & granolithic stone work 47
Central Stable, H. E. Wells, Prop. 48
Cook, Edward S., wood, lumber etc. 44
Crescent House, S. T. Capron, Prop. 43
Crescent House Stables, J. Leonard, manager . . 44
Crowley, John M., M. D., physician and surgeon . 62

Daily, M. P., piano and furniture moving . . . 40
Dana, A. C. & Son, druggists, front cover
Dinsmore, W. F., wall paper, paints, etc. . . . 4
Dio, John H., variety store 48
Doe, Orestes T., lawyer. front cover

Elkerton, C. & Son, bakers and caterers . . . 44

Fales, C. L. & Co. (Boston Branch), grocers . . 12
Farrington, Alfred, furniture, etc. 2
Fitzpatrick, Jerome B., Deputy Sheriff and Insurance 48
Franklin Chemical Co., soap mfrs., R. J. Reid, manager 45
Franklin House, E. H. Manning, Prop. 45
Franklin National Bank 8
Franklin Rug Co., J. B. Landry, Prop. 20
Franklin Sentinel, C. B. Johnson, editor and prop.. . 39

Gallison, A. J., M. D., physician and surgeon. . . 70
Gates, Herbert H., Prop. Sunnyside Farm. front cover
Geb, John A., painter and paper hanger . . . 33
Greenwood, Gilbert A., mason and contractor . . 9

Harmon, F. O., painter and paperhanger . . . 49
Harttmann, E. F., furniture and hardware. front cover

Hatch, John D., blacksmith, etc. 20
Heywood, George W., watchmaker and jeweler . . 49
Hosford, J. R., dry goods and small wares . . . 34
Hosie, George W. & Son, hardware, paints, etc. . . 41
Hosie, Horace W., stoves, ranges, etc. 42
Hussey, C. B., (M.D.), physician and surgeon . . 76
Hutchinson, J. T., painter and paperhanger . . . 12

Jackson, W. H., furniture and picture frames foot lines
Jenison, F. E., fish, oysters, etc. 9
Johnson, Carl B., prop. Franklin Sentinel . . . 39

Keefe, Arthur J., furniture moving and jobbing . . 49

Landry, J. B., prop. Franklin Rug Co. 20
Lente, A. R. & Co., confectionery, ice cream, etc. 34

Manning, E. H., Prop. Franklin House 45
Martin, G. A. (M.D.) physician and surgeon 83
Martin, T. L., automobiles, horses, etc. . . . 30
Mason, Albert C., druggist 23
McCabe & Cody, groceries and provisions . . . 33
Metcalf, O. F. & Sons, lumber, hay, and grain . . 19
Milliken, L. W & Son, mill supplies 24
Modern Laundry Co.. 9
Moore, Ethan Allen, boots and shoes 16
Munro, William, plasterer, etc. 46

Osborne, Frank E., grocer, etc. (Unionville) . . . 40

Peck, George I., grocer 22
Pond, Wilton A., real estate and mortgages . . . 4

Randall, C. H.(M.D.) physician and surgeon. 93
Ray, James F., coal, hay, etc. 30
Reardon, Jeremiah, mason and contractor . . . 39
Richardson, F. M., provisions, etc. 22
Ruggles, H. E., lawyer. . . . . front cover

School Street Wood Yards, T. B. Allen, prop. . . 40
Smith, A. B., newsdealer, cigars, etc. 26
Smith, Arthur E., & Co. jewelers and opticians . . 28
Spring Pond Ice Co., W. N. Ward, Prop. . . . 25
Stevens, Roswell K., contractor and builder . . . 47
Stewart, Charles L., insurance and steamship agency 30

Stewart, John J., teaming and jobbing 46
Stewart, Robert A., wheelwright and wagon maker 20
Sunnyside Farm, H. H. Gates, prop. . . front cover
Sutherland, E. M., baker 6

Tupper, C. B., livery stable, etc. 45

Vesie, George L., photographer 25

Wales, Nathan S., postal card photographer . . 34
Ward, Walter N., prop. Spring Pond Ice Co. . . 25
Waterman's Steam Laundry 26
Wells, Horace E., prop. Central Stable 48
Whitaker, Ruth E., violin teacher 30
Wiggin, George W., lawyer . . . . . front cover
Willoby, G. H., watchmaker and jeweler . . . 33
Woodward, P. A., insurance . . . front cover

BELLINGHAM, WRENTHAM AND NORFOLK

Anderson, James A., taxidermist (City Mills) . . 205

Bullukian, Harry, grocer (City Mills) 4

Camp, J. E. & Son, portable saw mill, (Caryville) 129

Enegren, William L., prop. Lake Pearl Grove (Wrentham . . . . . front cover

Francis, George P., variety store and newsdealer (Wrentham) 162

Gilmore, R. H., painter and paperhanger (Wrentham) 161
Goggin, Edmund, ice and wood (Caryville) . . . 125
Grant, Elbridge, grocer (North Bellingham) . . . 125

Hazard, A. S. Mrs., business and test medium (Wrentham) 12
Holden, A. B. (Metcalf Mills), box mfr. (Caryville) 125

Lake Pearl Grove, W. L. Enegren, prop. (Wrentham) . . . . . front cover

Metcalf, E. R., carpenter and builder (Wrentham) 164

Smith, A. M., carpenter and builder (North Bellingham) 123

Torrey, John F., coal and fertilizers (City Mills) . . 205

OUT-OF-TOWN PATRONS

Avery & Woodbury Co., furniture (Milford) . . 7
Cook, A. S. Co., furniture, etc. (Woonsocket, R. I.) . . . . . head lines
Fellman, H., optometrist (Woonsocket, R. I.) . . . . . back cover
Foss, A. E. & Co., publisher (Hopkinton) . . 3 and 127
Globe Clothing Co., clothing, etc. (Woonsocket, R. I.) . . . . . foot lines
Hayden, Lewis, real estate (Milford) 131
Home National Bank (Milford) 6
Hutchings, Geo. T. & Son, marble and granite (Milford) 13
Industrial Trust Co. (Pawtucket, R. I) . . back cover
Industrial Trust Co. (Providence, R. I.) . . . 11
Industrial Trust Co. (Woonsocket, R. I.) . . . 2
Kinney, A. C. marble and granite (Milford) . . 129
Lakeview Press, publishers and printers (South Framingham 158
La Roe, S. D. &. Son, pianos, etc. (Woonsocket, R. I) . . . . . back cover
McCarthy, J. M., dry and fancy goods (Woonsocket, R. I.) . . . . . head lines
Mechanic' Savings Bank (Woonsocket, R. I) . . 10
Milford Daily Journal (Milford) . . . . back cover
National Union Bank, The (Woonsocket, R. I) . . 10
People's Savings Bank, The (Woonsocket R. I.) . . 10
Producers' Savings Bank (Woonsocket, R. I) . . 10
Rhode Island Hospital Trust Co. (Providence, R. I.) 11
Russell, C. E. & Co., painters and paperhangers (Milford) 129
Slater Trust Co. (Pawtucket, R. I.) . . back cover
Wilcox, C. W. & Son, jewelers and opticians (Milford) . . . . . front cover
Woonsocket Lumber Co. (Woonsocket, R. I.) back cover

A. E. FOSS & CO.

See Pages 3 and 127

INDUSTRIAL TRUST COMPANY

PAWTUCKET BRANCH

238 Main Street, PAWTUCKET, R. I.

This Company invites you to open an account with them.

2% interest paid on checking accounts.
4% on savings accounts.

Banking by Mail a Specialty with this Company. Write them about it.

WOONSOCKET LUMBER CO.

DEALERS IN

Lumber and Builders' Materials of All Kinds

Shingles, Clapboards, Mouldings, Windows, Doors, Brick, Lime, Cement, etc.

Office and Yard, 189 North Main Street WOONSOCKET, R. I.

ESTABLISHED 1858

SLATER TRUST COMPANY

Pawtucket, R. I., corner Main and East Ave.

Checking Accounts
Saving Accounts

Certificates of Deposit
Trustships

SAFE DEPOSIT BOXES

Assets - - Over $8,000,000

CAN'T SEE? GO TO FELLMAN, OPTOMETRIST, JEWELER 132 Main St., Woonsocket R. I. Phone 488 L

S. D. LARDE & SON Pianos, Sewing Machines, Phonographs and Musical Merchandise Next to P. O., WOONSOCKET, R. I.

MILFORD DAILY JOURNAL Leading Newspaper of this Section **Fine Job Printing**